

Notes:

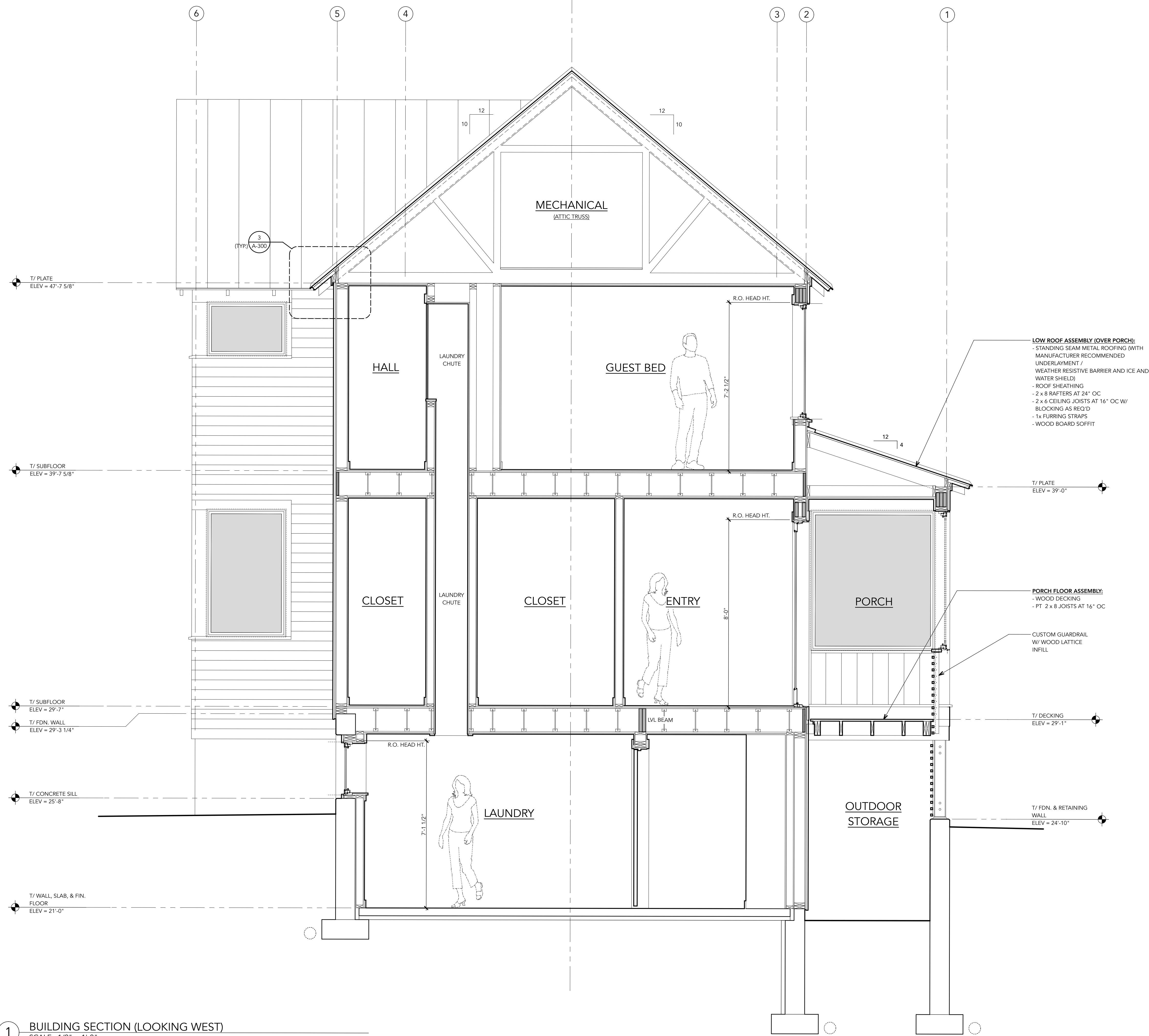

Architect:

**Whitten Architects**  
 37 Silver Street  
 Portland, Maine 04101  
 Phone: (207) 774-0111  
 www.whittenarchitects.com

Landscape Architect:

**Soren DeNiord Design Studio**  
 43 Wellwood Road  
 Portland, Maine 04103  
 Phone: (207) 400-2450

Civil Engineer:

**Walsh Engineering Assoc., Inc.**  
 One Karen Drive, Suite 2A  
 Westbrook, Maine 04092  
 Phone: (207) 553-9898

Structural Engineer:

**Albert Putnam Associates**  
 183 Park Row  
 Brunswick, Maine 04011  
 Phone: (207) 729-6230

General Contractor:

**Bunton Construction**  
 87 Middle Road  
 Cumberland Center,  
 Maine 04021  
 Phone: (207) 829-6438

Drawing:

**BUILDING SECTION**

Date:  
 June 15, 2017

Issue:

PERMIT SET

**1 BUILDING SECTION (LOOKING WEST)**  
 SCALE: 1/2" = 1'-0"