

Notes:

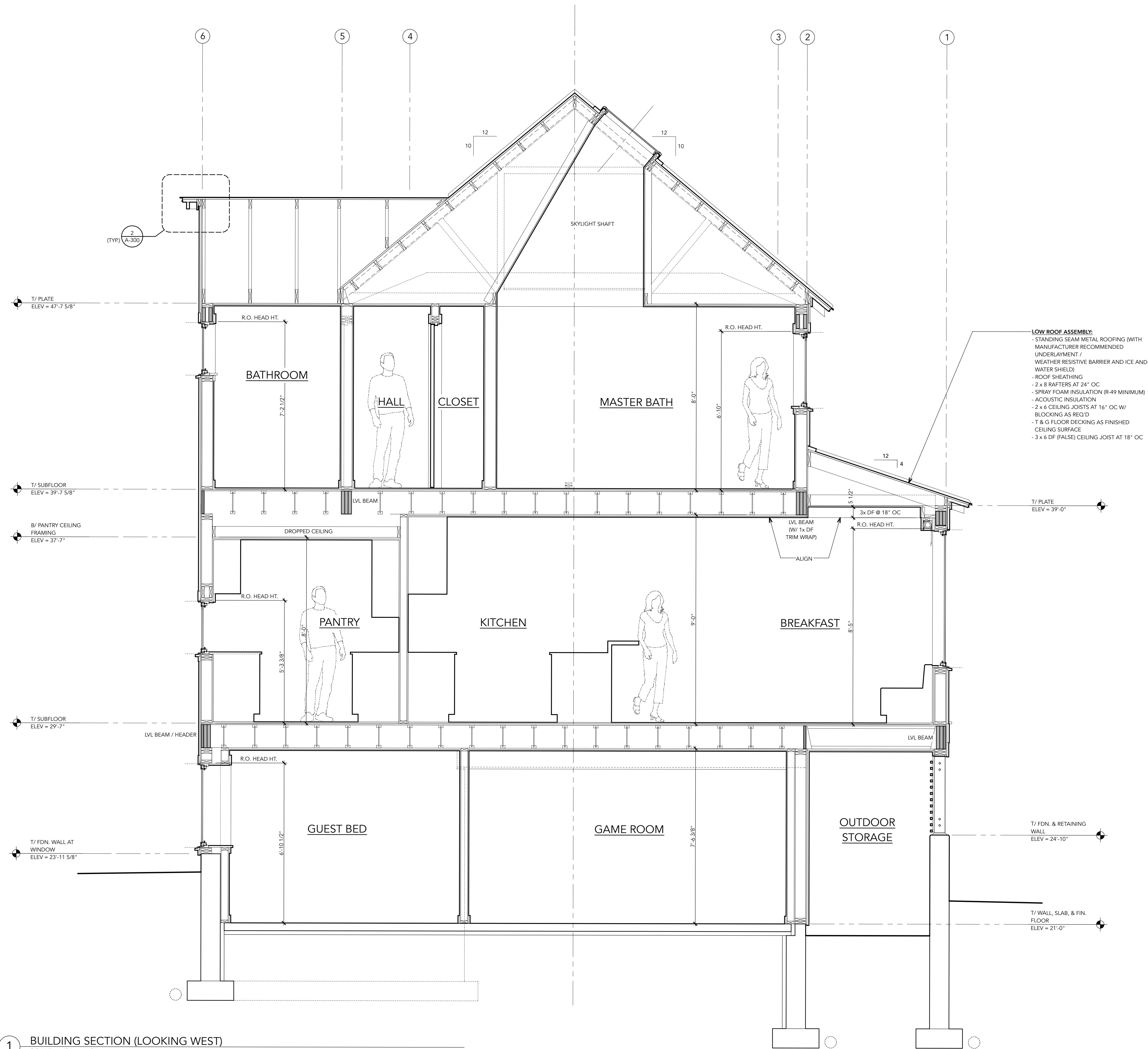

LOW ROOF ASSEMBLY:
 - STANDING SEAM METAL ROOFING (WITH MANUFACTURER RECOMMENDED UNDERLAYMENT / WEATHER RESISTIVE BARRIER AND ICE AND WATER SHIELD)
 - ROOF SHEATHING
 - 2 x 8 RAFTERS AT 24" OC
 - SPRAY FOAM INSULATION (R-49 MINIMUM)
 - ACOUSTIC INSULATION
 - 2 x 6 CEILING JOISTS AT 16" OC W/ BLOCKING AS REQ'D
 - T & G FLOOR DECKING AS FINISHED
 CEILING SURFACE
 - 3 x 6 DF (FALSE) CEILING JOIST AT 18" OC

Architect:
 Whitten Architects
 37 Silver Street
 Portland, Maine 04101
 Phone: (207) 774-0111
 www.whittenarchitects.com

Landscape Architect:
 Soren DeNiord Design Studio
 43 Wellwood Road
 Portland, Maine 04103
 Phone: (207) 400-2450

Civil Engineer:
 Walsh Engineering Assoc., Inc.
 One Karen Drive, Suite 2A
 Westbrook, Maine 04092
 Phone: (207) 553-9898

Structural Engineer:
 Albert Putnam Associates
 183 Park Row
 Brunswick, Maine 04011
 Phone: (207) 729-6230

General Contractor:
 Bunton Construction
 87 Middle Road
 Cumberland Center,
 Maine 04021
 Phone: (207) 829-6438

Drawing:

BUILDING SECTION

Date:
 June 15, 2017

Issue:
 PERMIT SET

A-304

1 **BUILDING SECTION (LOOKING WEST)**
 SCALE: 1/2" = 1'-0"