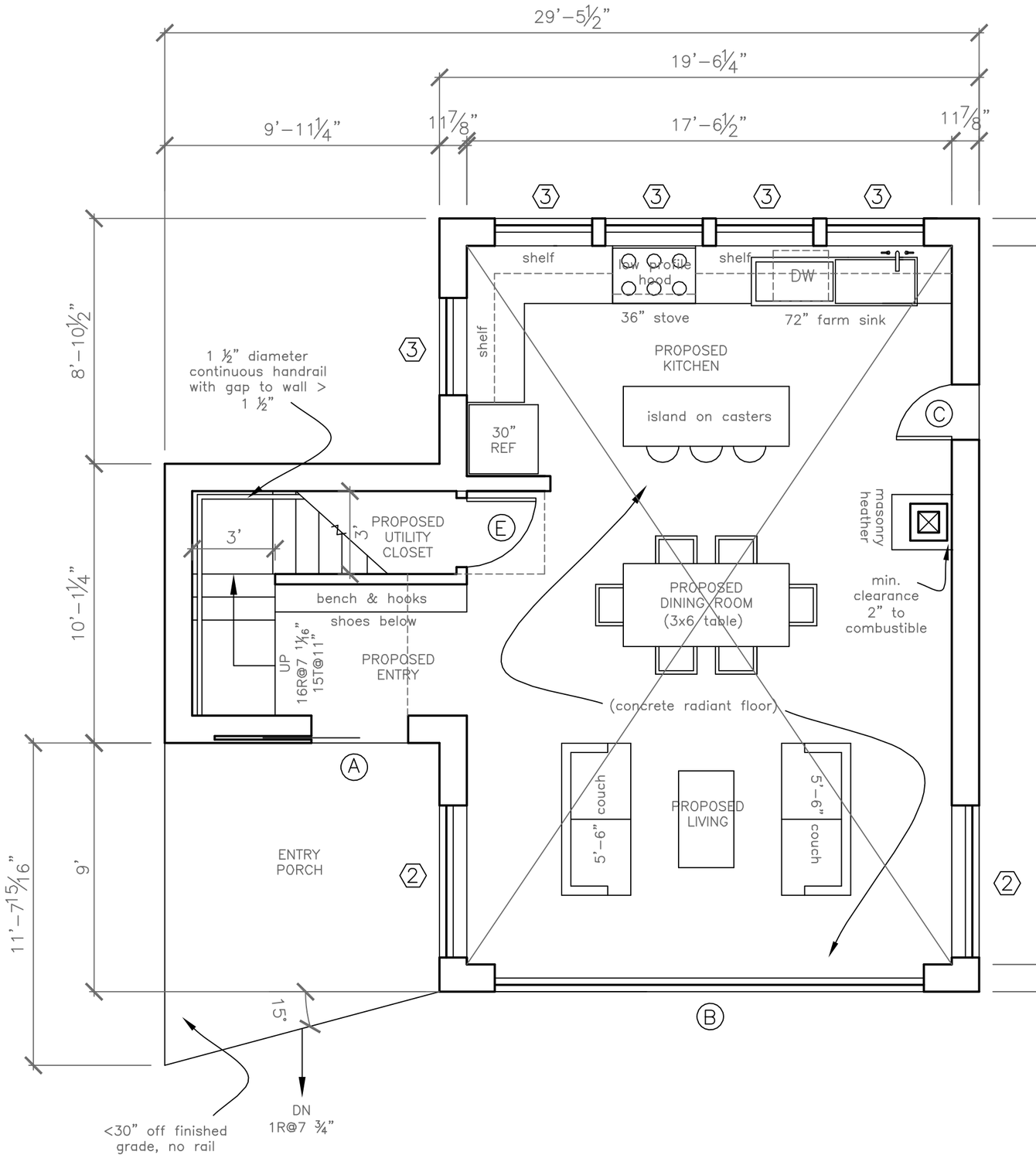

A Proposed First Floor
¼"=1'-0"

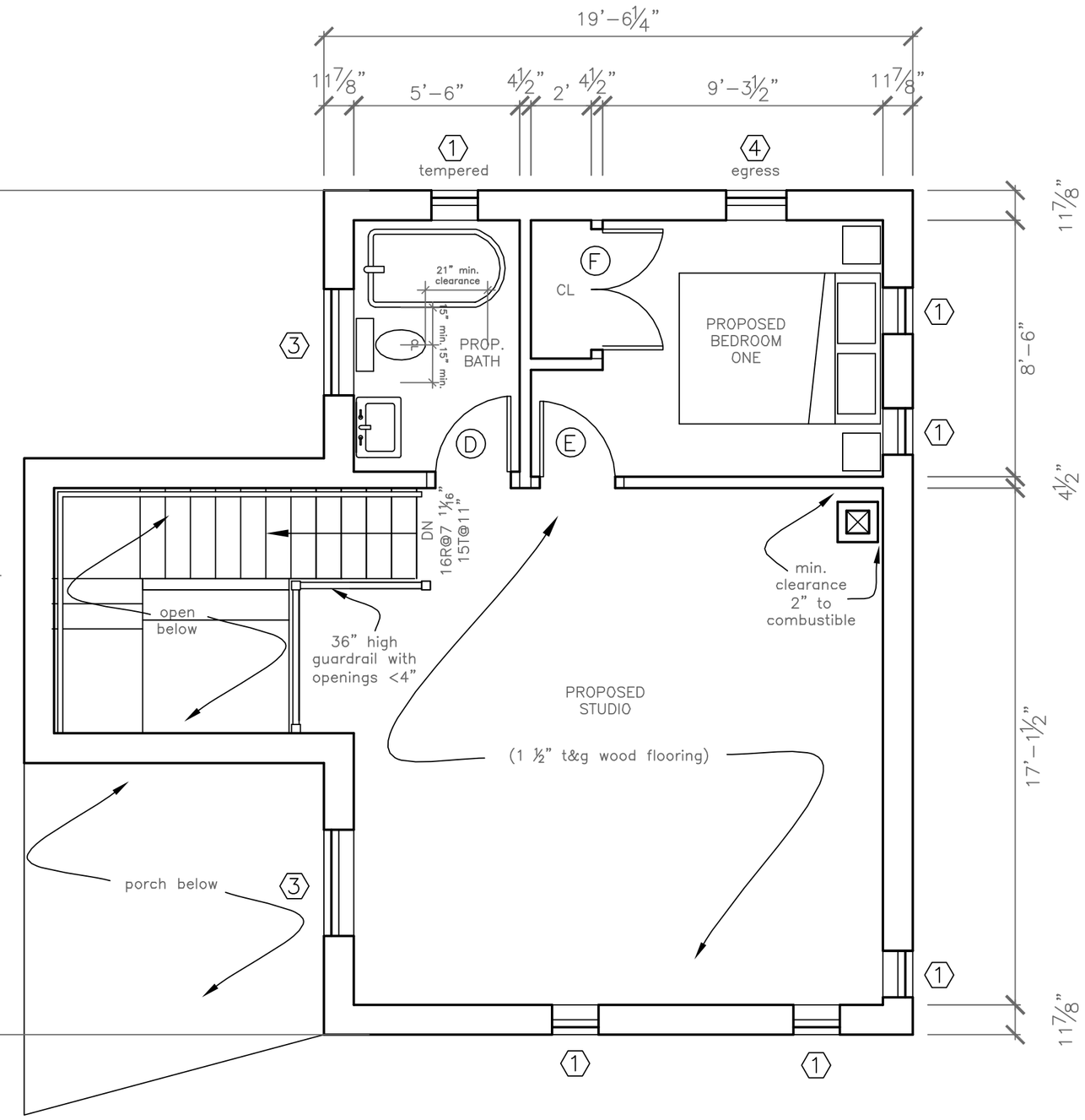

B Proposed Second Floor
¼"=1'-0"

Rachel Conly

Architectural Design

Peaks Island, Maine 04108
207.766.5625

Revision:
Proposed First & Second Floor Plans

PROJECT

Lieber Residence

41 Bayberry Lane
Peaks Island, Me.
04108

DATE	REVISED
	8.1.12
SCALE ¼"=1'-0"	DRAWN BY Rachel

NOTES

A1

Inspection Division
Date: 12/09/13