

Rachel Conly

Architectural Design

Peaks Island, Maine 04108
207.766.5625

Revision:
Proposed
Section

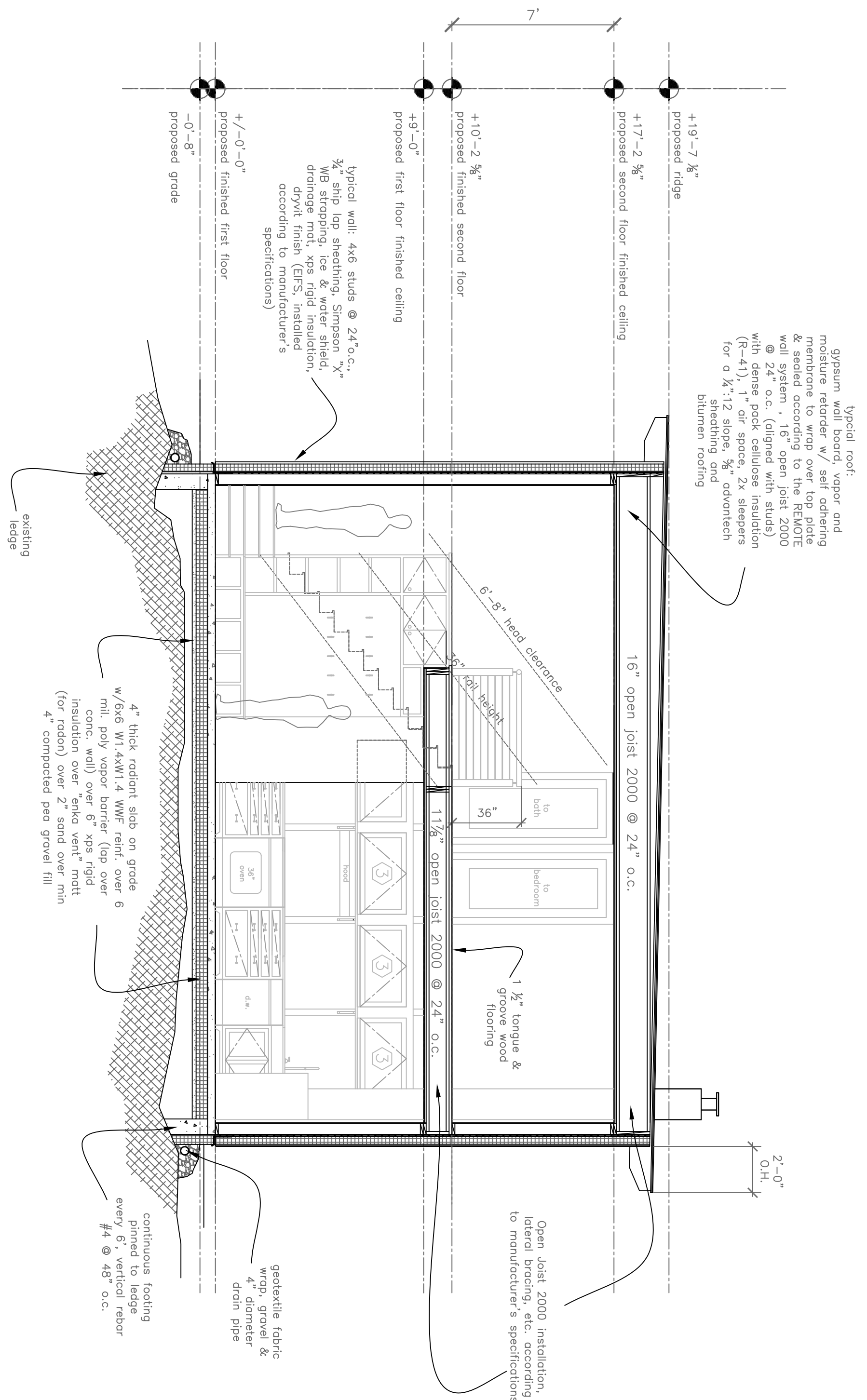

A Cross Section
1/4" = 1'-0"

DATE	REVISED
8.1.12	
SCALE	DRAWN BY
1/4" = 1'-0"	Rachel
NOTES	

PROJECT
Lieber Residence
41 Bayberry Lane
Peaks Island, Me.
04108