

Rachel Conly

Architectural Design

Peaks Island, Maine 04108
207.766.5625

Revision:
Proposed
North & West
Elevations

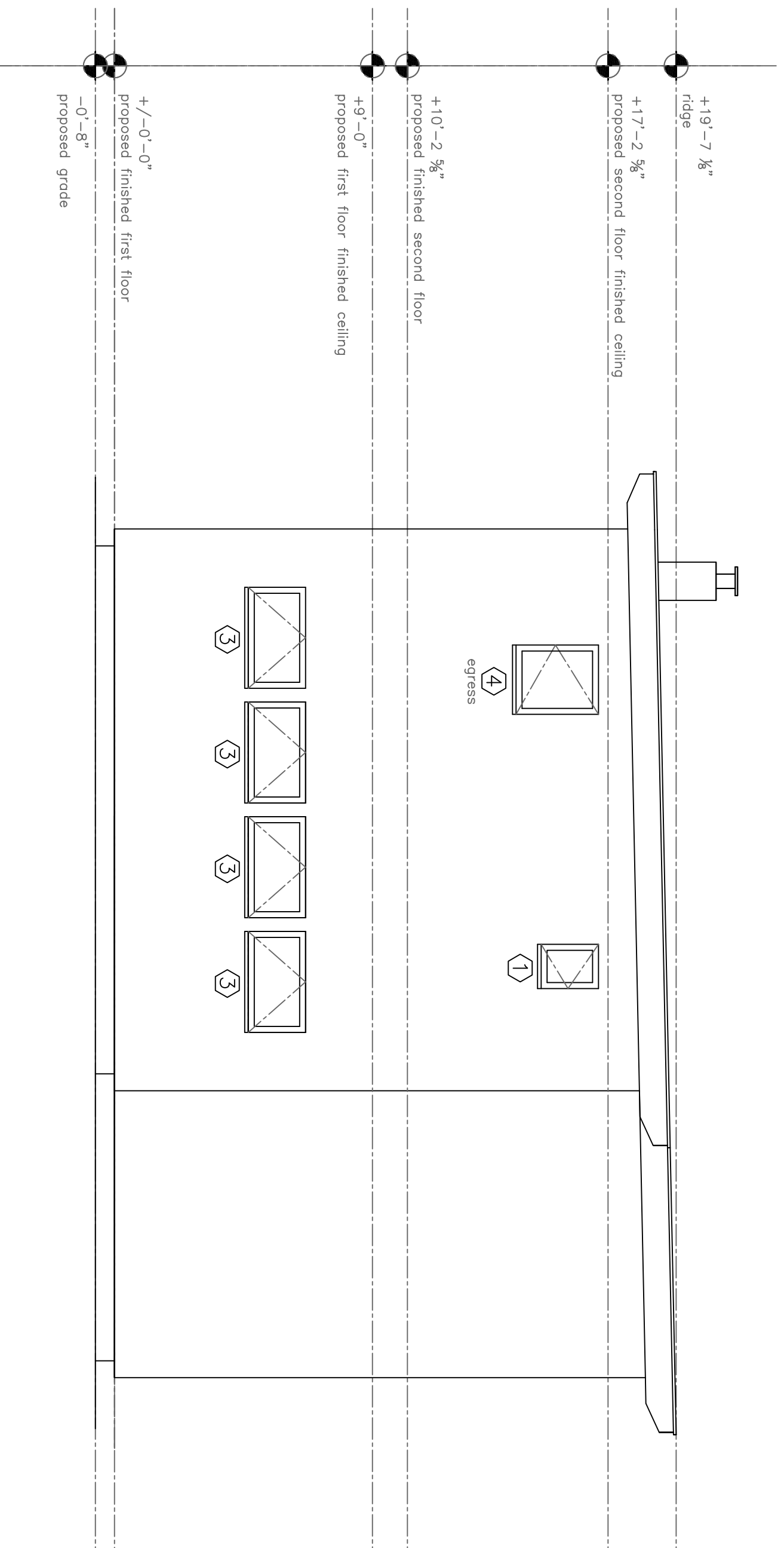

(A) Proposed North Elevation
1/4" = 1'-0"

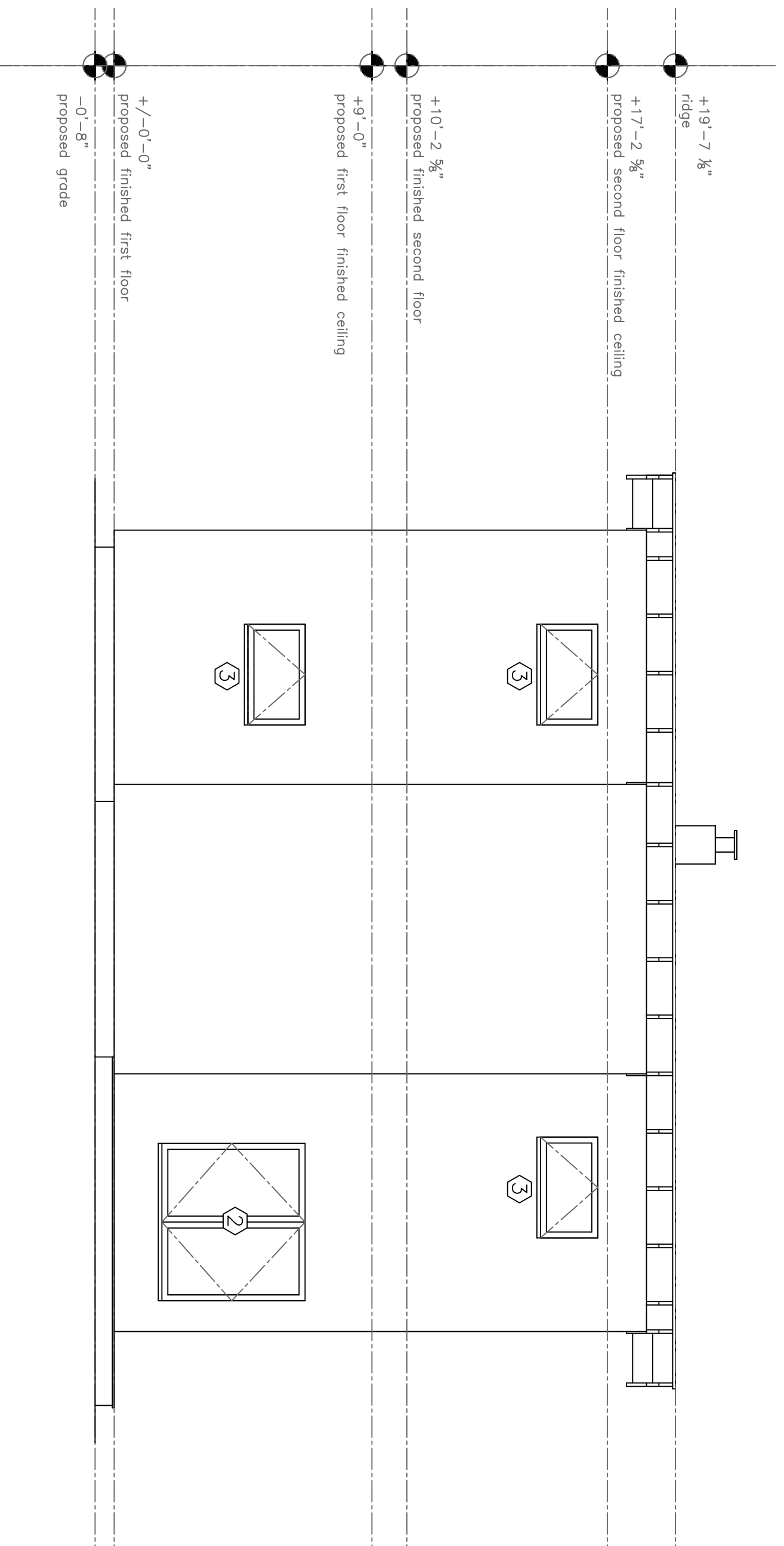

(B) Proposed West Elevation
1/4" = 1'-0"

PROJECT

Lieber Residence

41 Bayberry Lane
Peaks Island, Me.
04108

DATE

REVISED
8.1.12

SCALE
1/4" = 1'-0"

DRAWN BY
Rachel

NOTES

A3