

**Rachel Conly**

Architectural Design

Peaks Island, Maine 04108  
207.766.5625

Revision:  
Proposed  
South & East  
Elevations

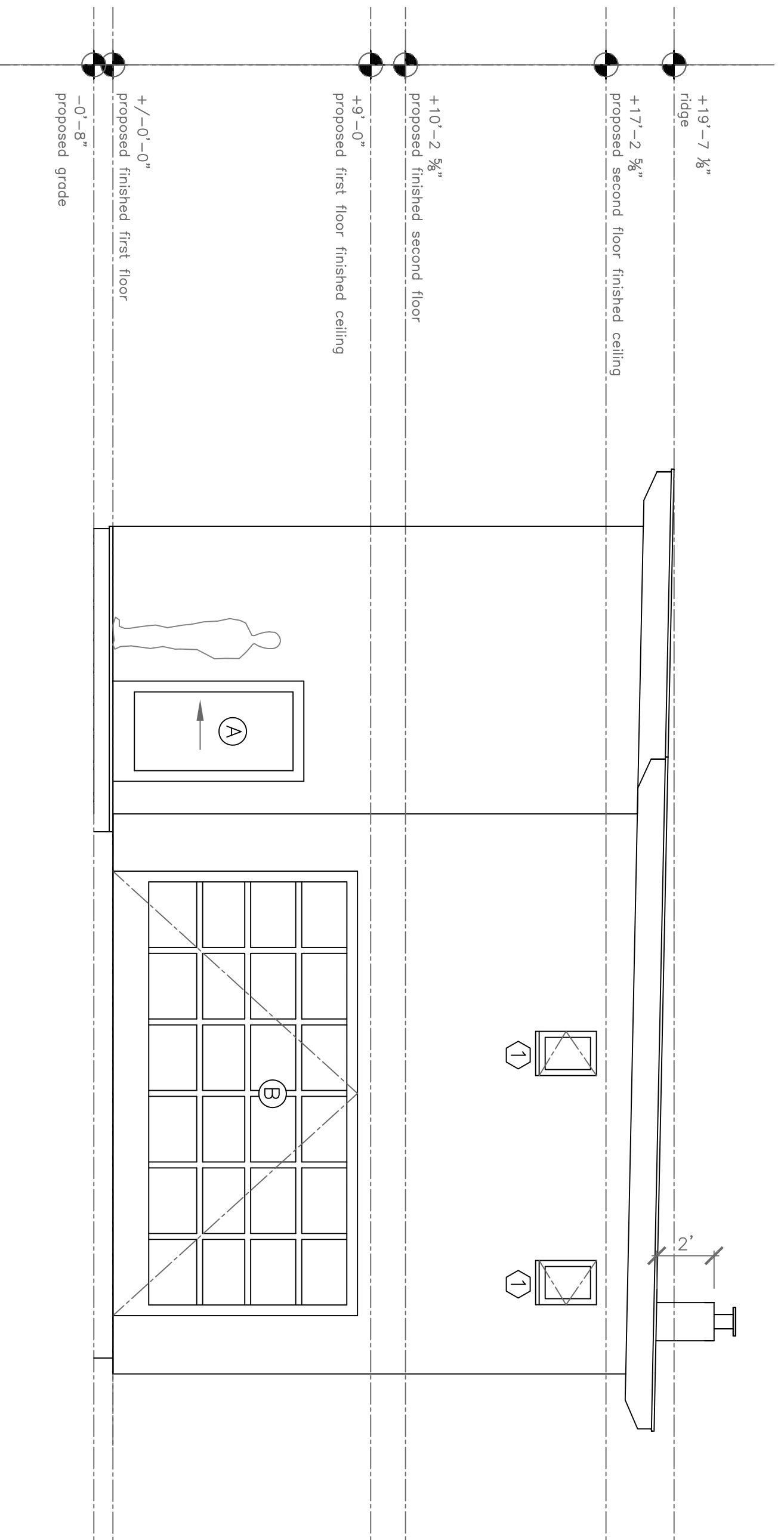

**A** Proposed South Elevation  
1/4" = 1'-0"

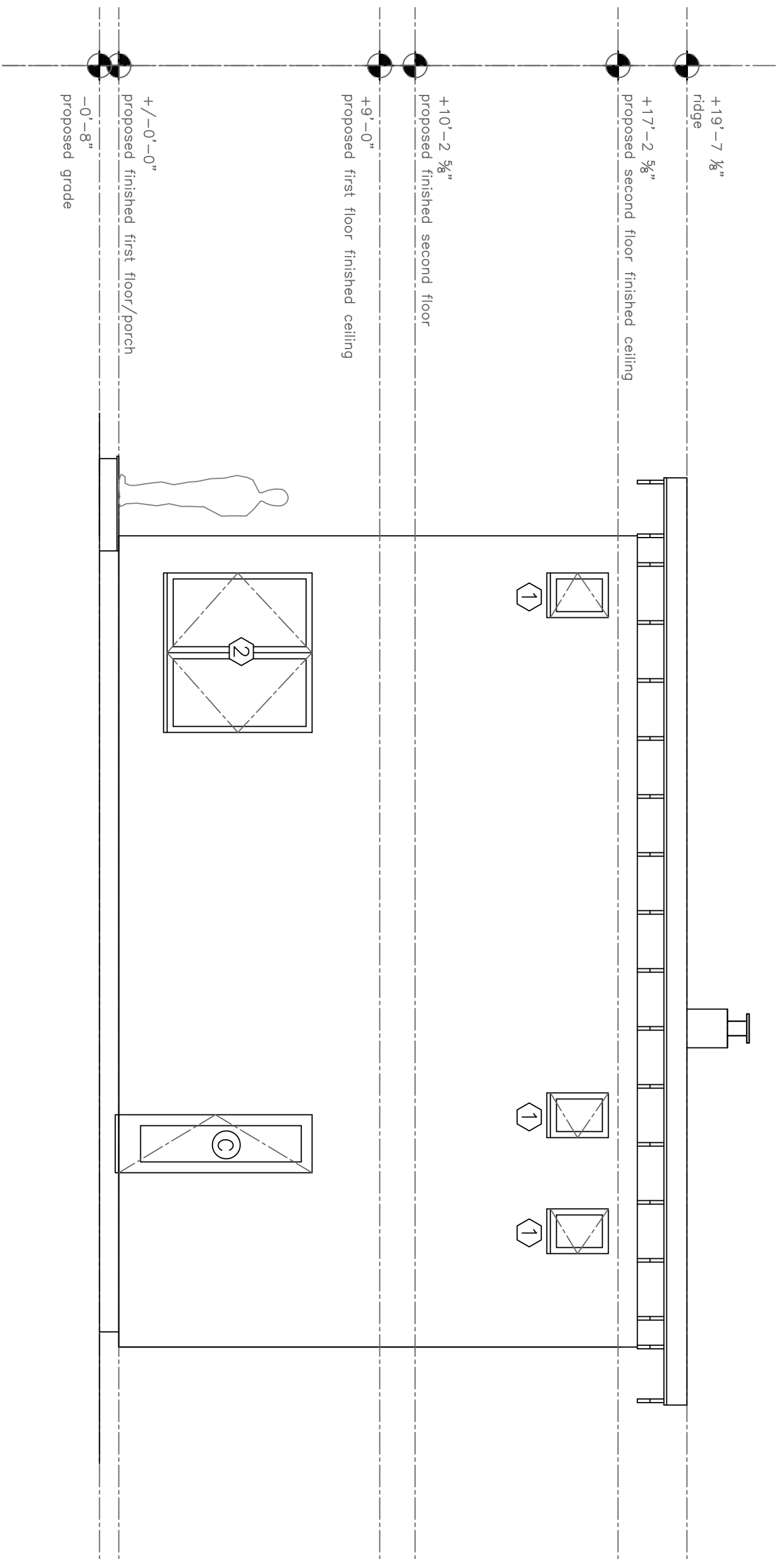

**B** Proposed East Elevation  
1/4" = 1'-0"

PROJECT

Lieber Residence

41 Bayberry Lane  
Peaks Island, Me.  
04108

DATE

REVISED  
8.1.12

SCALE

DRAWN BY  
Rachel

1/4" = 1'-0"

NOTES

**A2**