

**EAS ELEVATION**

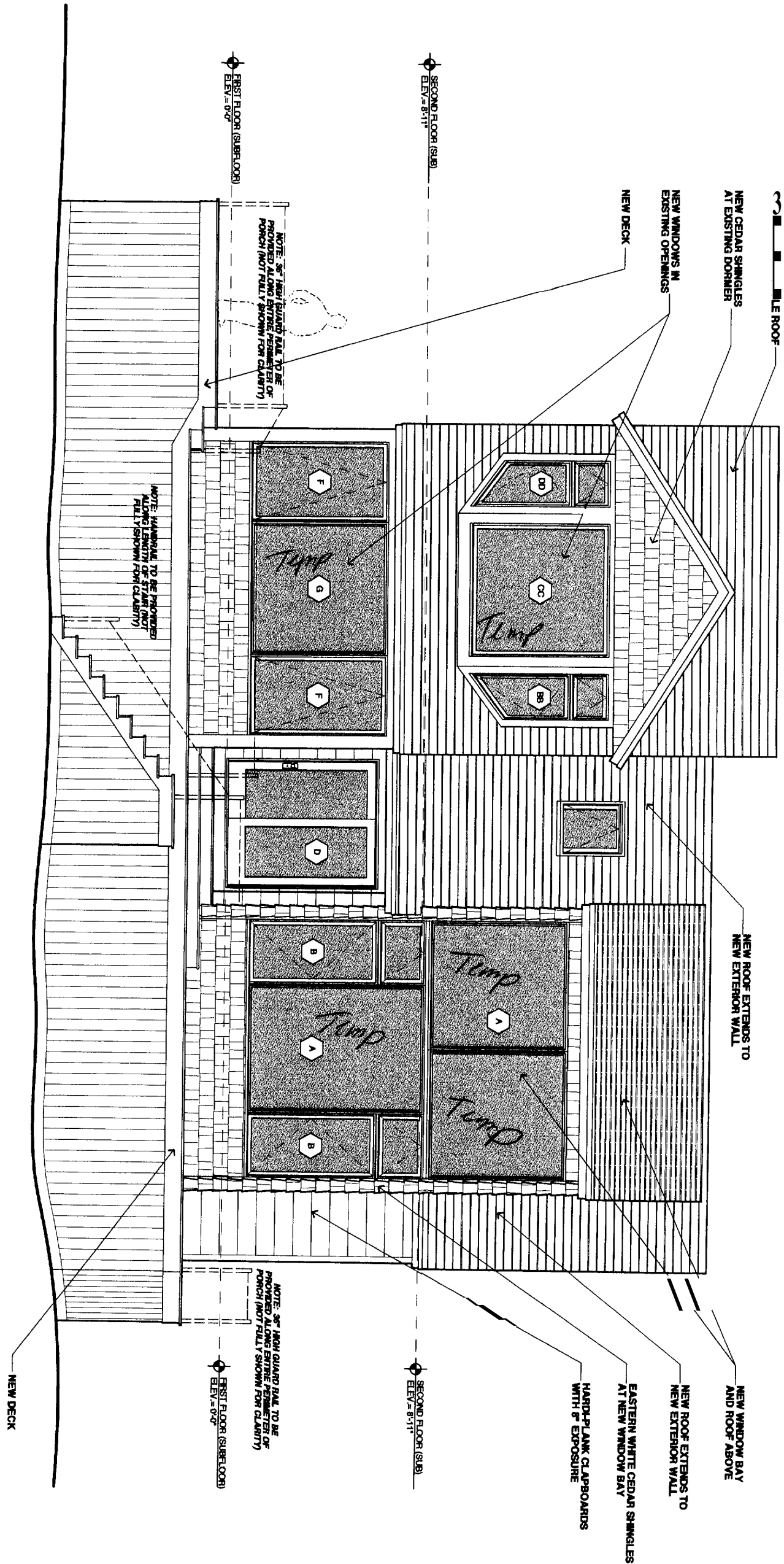

**EAST ELEVATION**

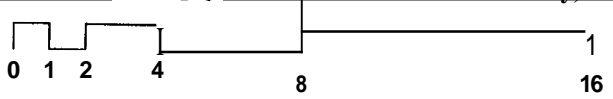

**NORTH ELEVATION**

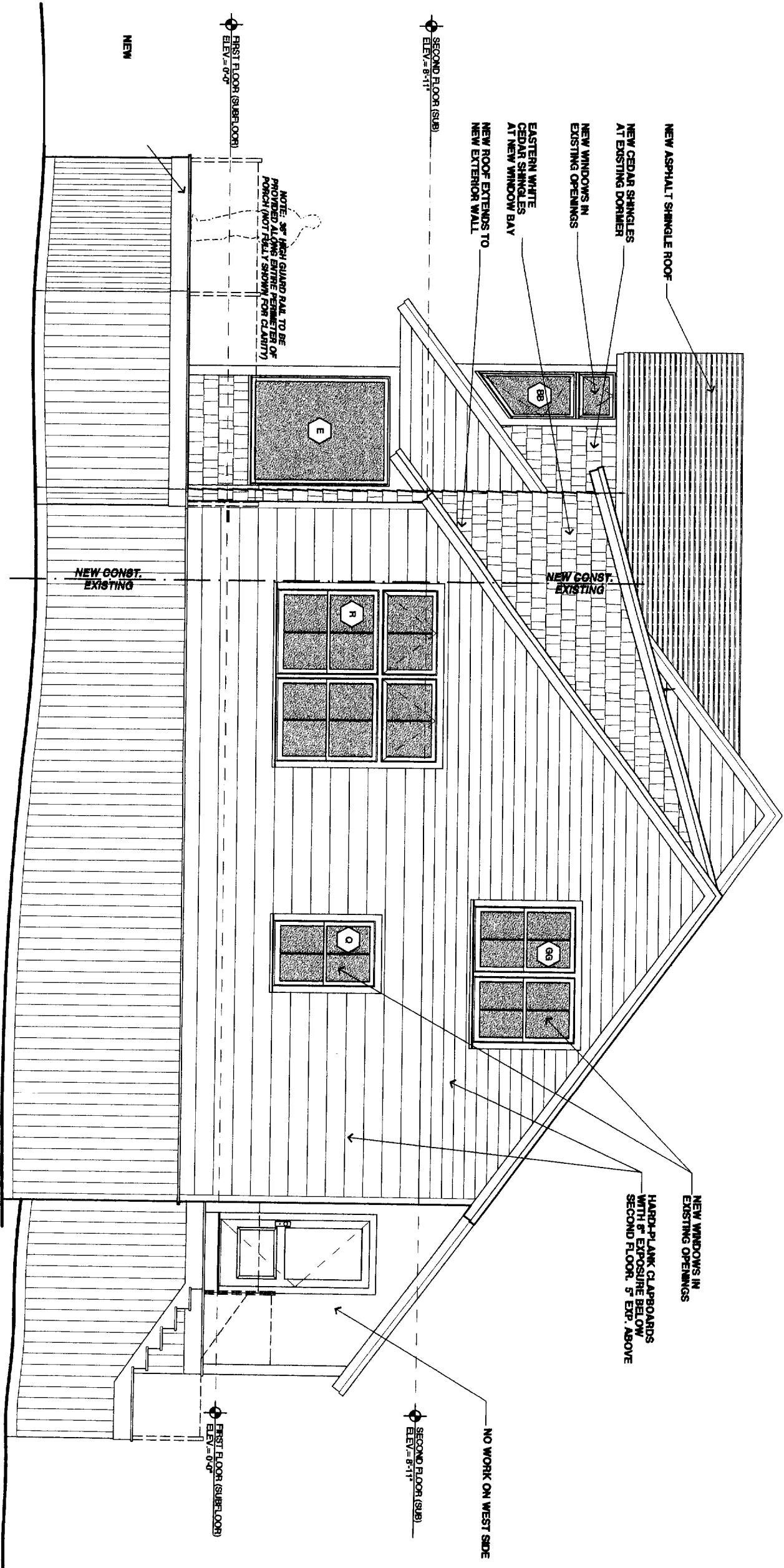

**NORTH ELEVATION**

SOUTH ELEVATION

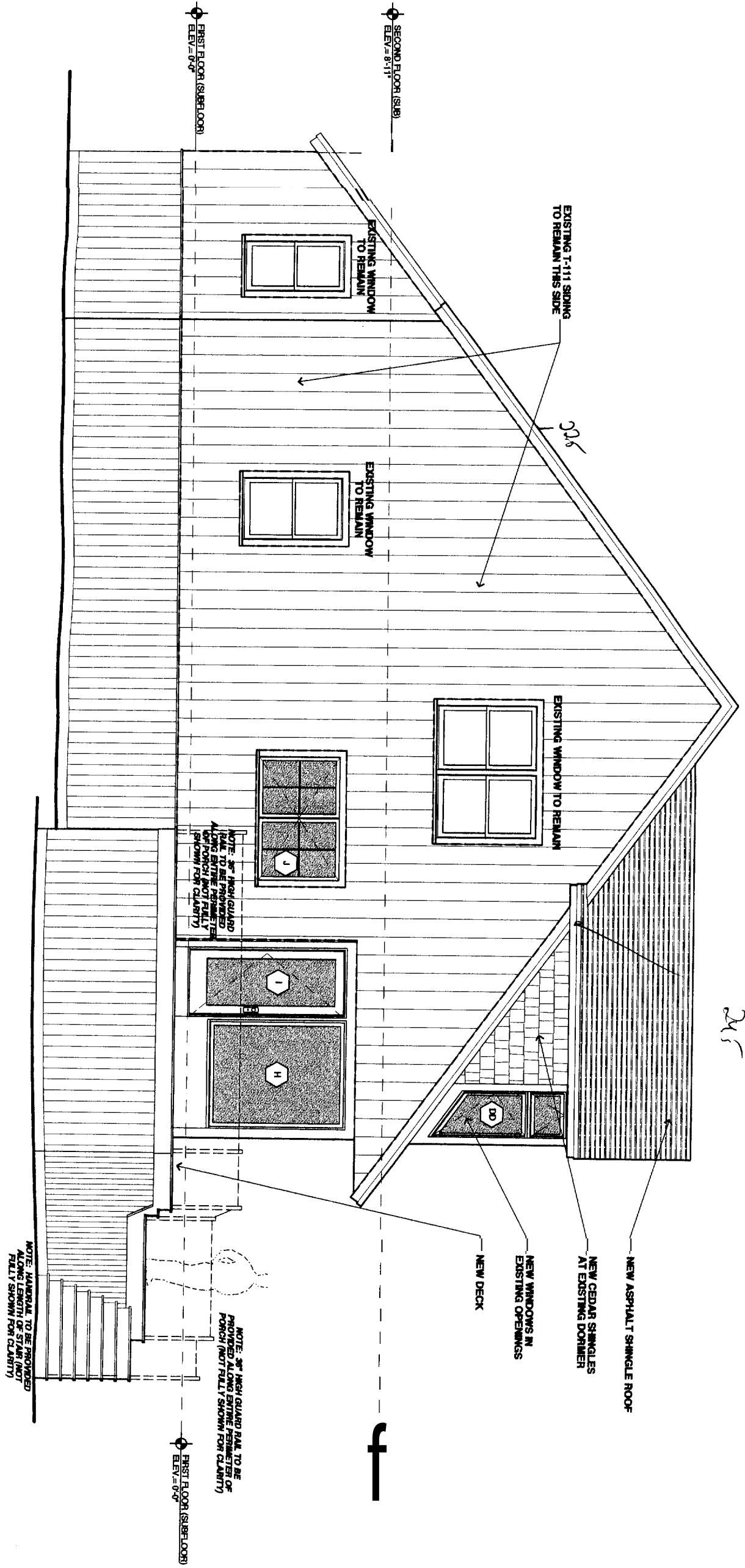

SOUTH ELEVATION

WEST ELEVATION

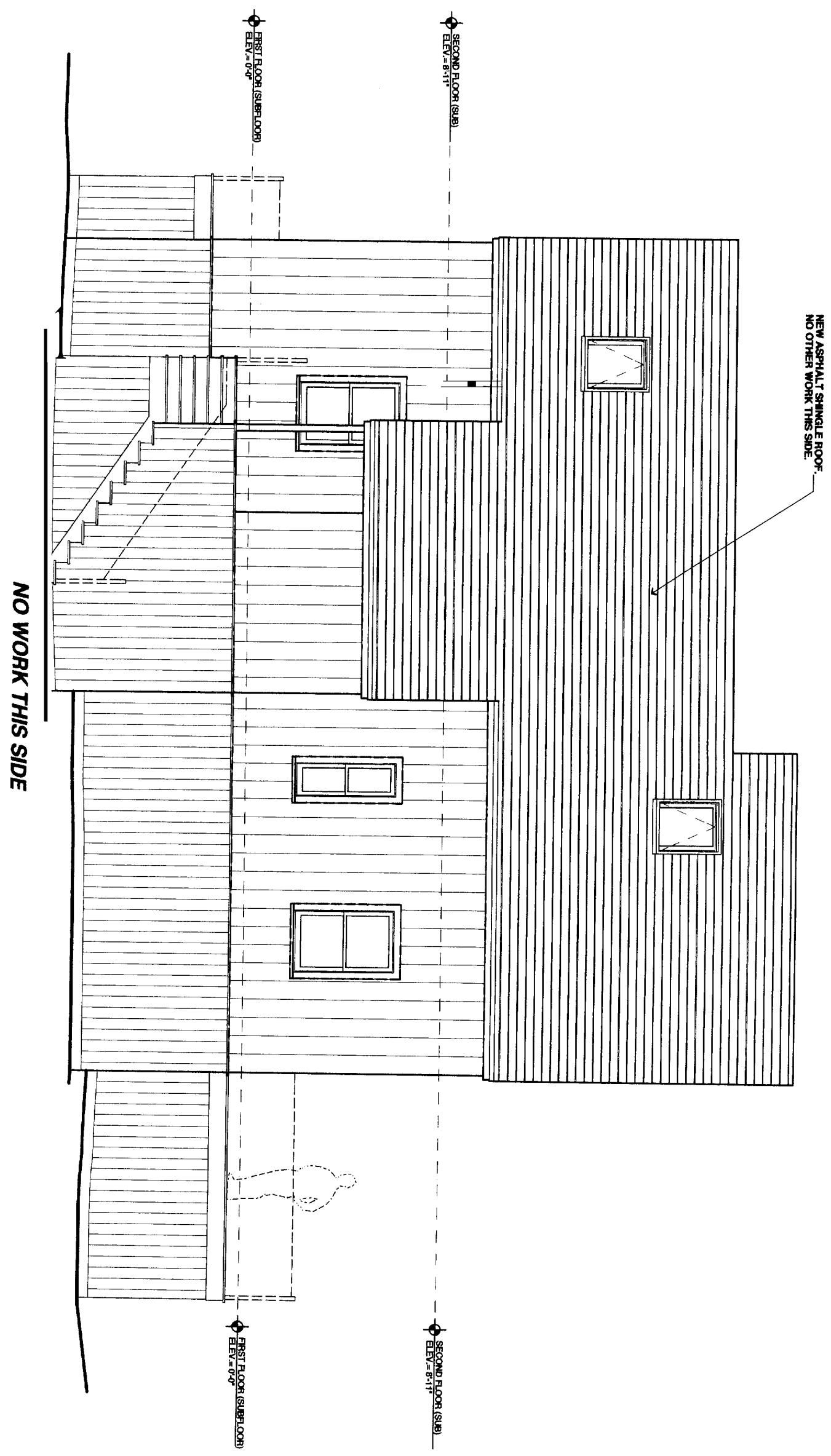

NO WORK THIS SIDE

NEW ASPHALT SHINGLE ROOF.  
NO OTHER WORK THIS SIDE.

WEST ELEVATION

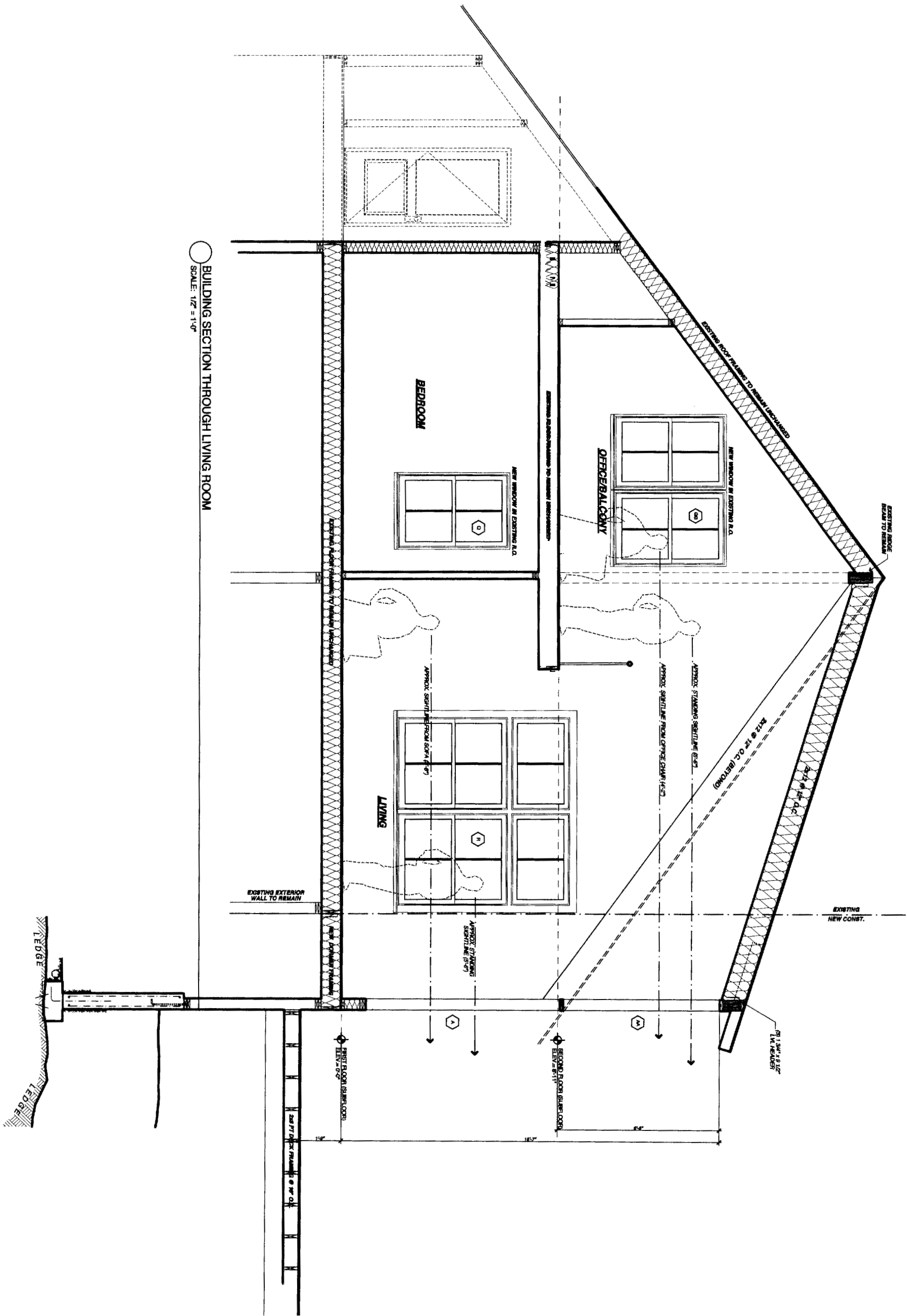

BUILDING SECTION THROUGH LIVING ROOM  
SCALE: 1/4" = 1'-0"

BUILDING SECTION



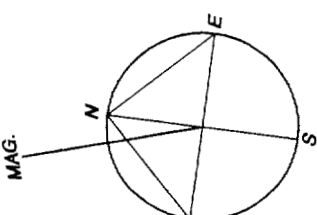
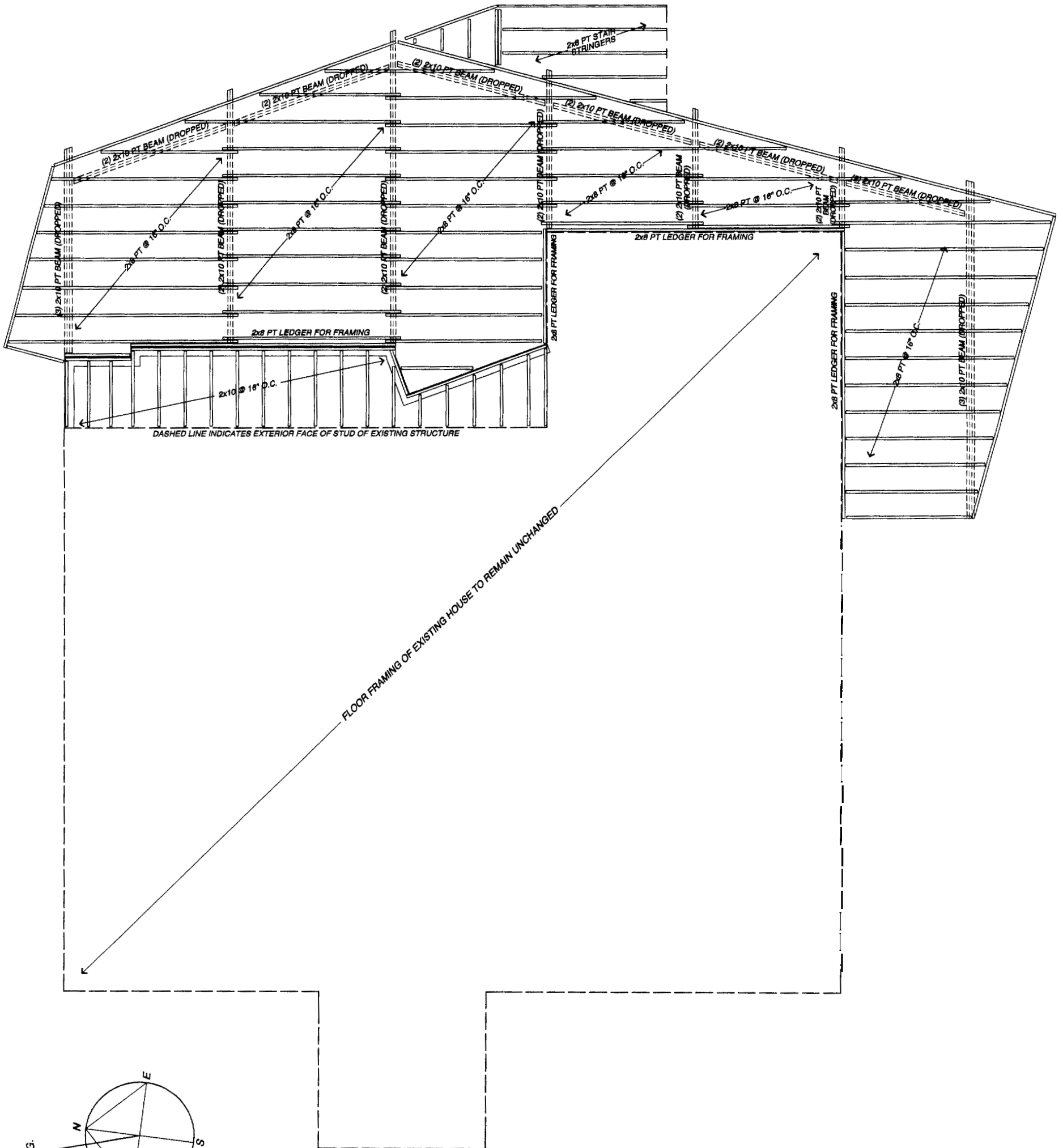

**FIRST FLOOR / PORCH FRAMING PLAN**

Project: Karlson Residence  
 640 Seashore Ave.  
 Peaks Island, Portland, Maine

Architect: Whitten + Winkelman Architects  
 37 Silver Street  
 Portland, Maine 04101  
 207-774-0111 fax: 774-1668

Scale: 3/16" = 1'-0"  
 0 1 2 4 8 16  
 Date: Thursday, May 4, 2006

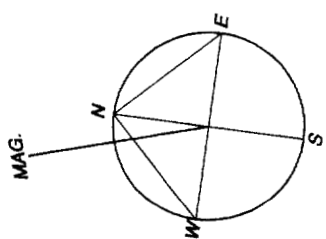
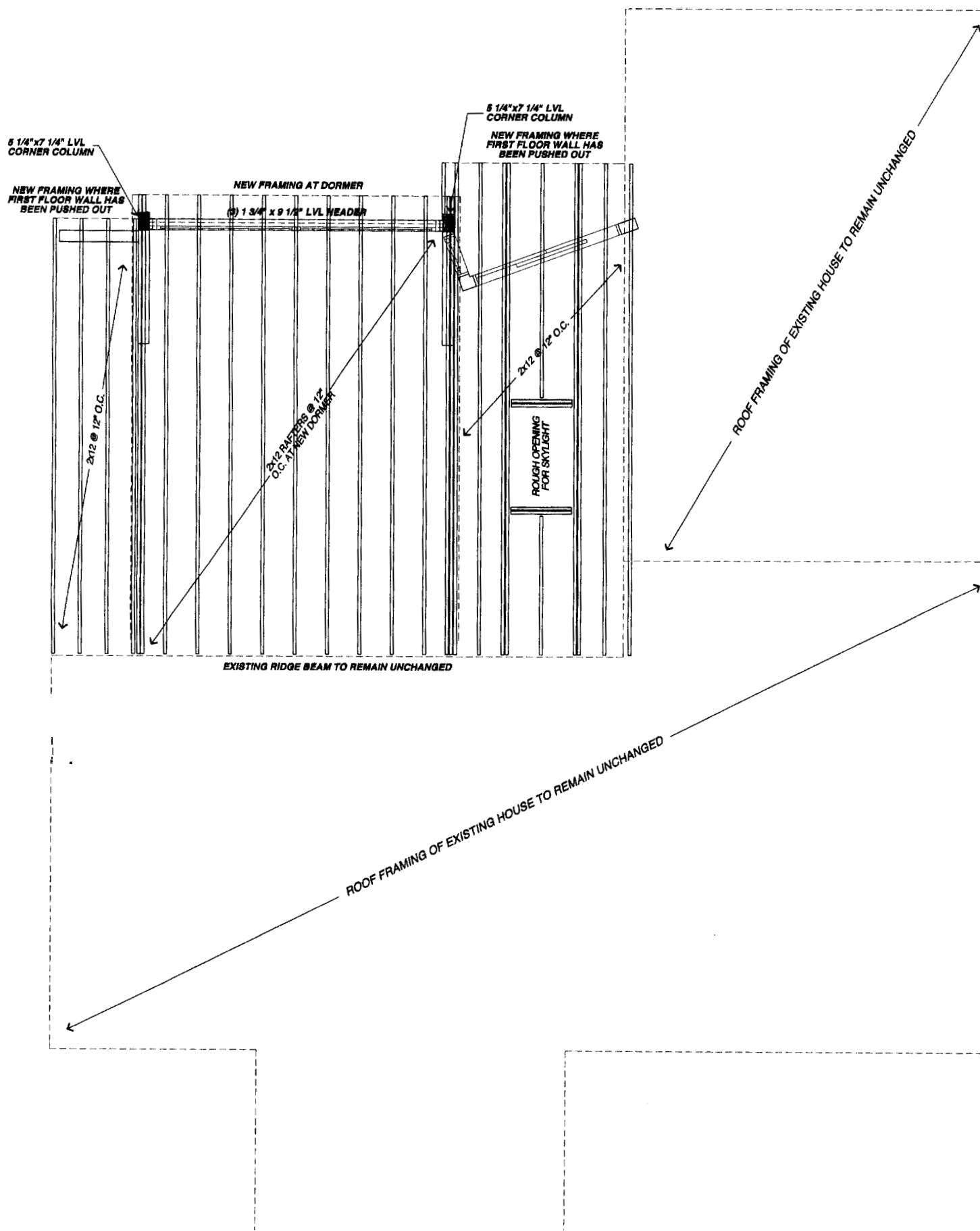

**ROOF FRAMING PLAN AT NEW WINDOW BAY**

Project: Karlsen Residence  
 640 Seashore Ave.  
 Peaks Island, Portland, Maine

Architect: Whitten + Winkelman Architects  
 37 Silver Street  
 Portland, Maine 04101  
 207-774-0111 fax: 774-1668

Scale: 3/16"=1'-0"  
 Date: Thursday, May 4, 2006

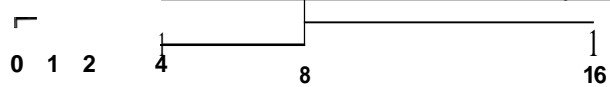

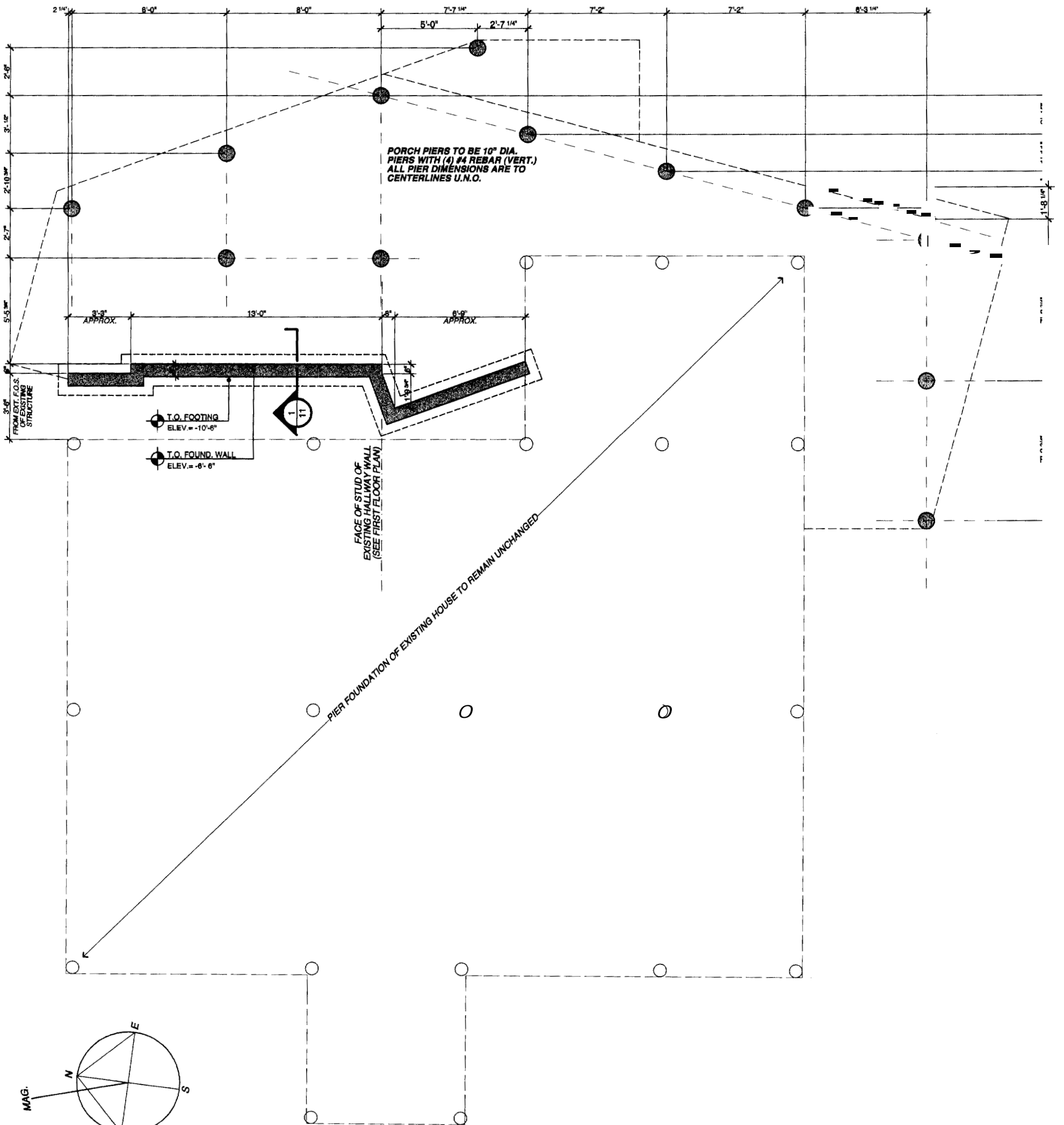

**FOUNDATION/PIER LAYOUT PLAN**

Project: Karlson Residence

640 Seashore Ave.  
Peaks Island, Portland, Maine

Architect: Whitten + Winkelman Architects  
37 Silver Street

Portland, Maine 04101  
207-774-0111 fax: 774-1668

Scale: 3/16" = 1'-0"

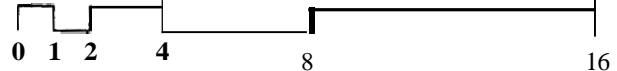

Date: Thursday, May 4, 2006



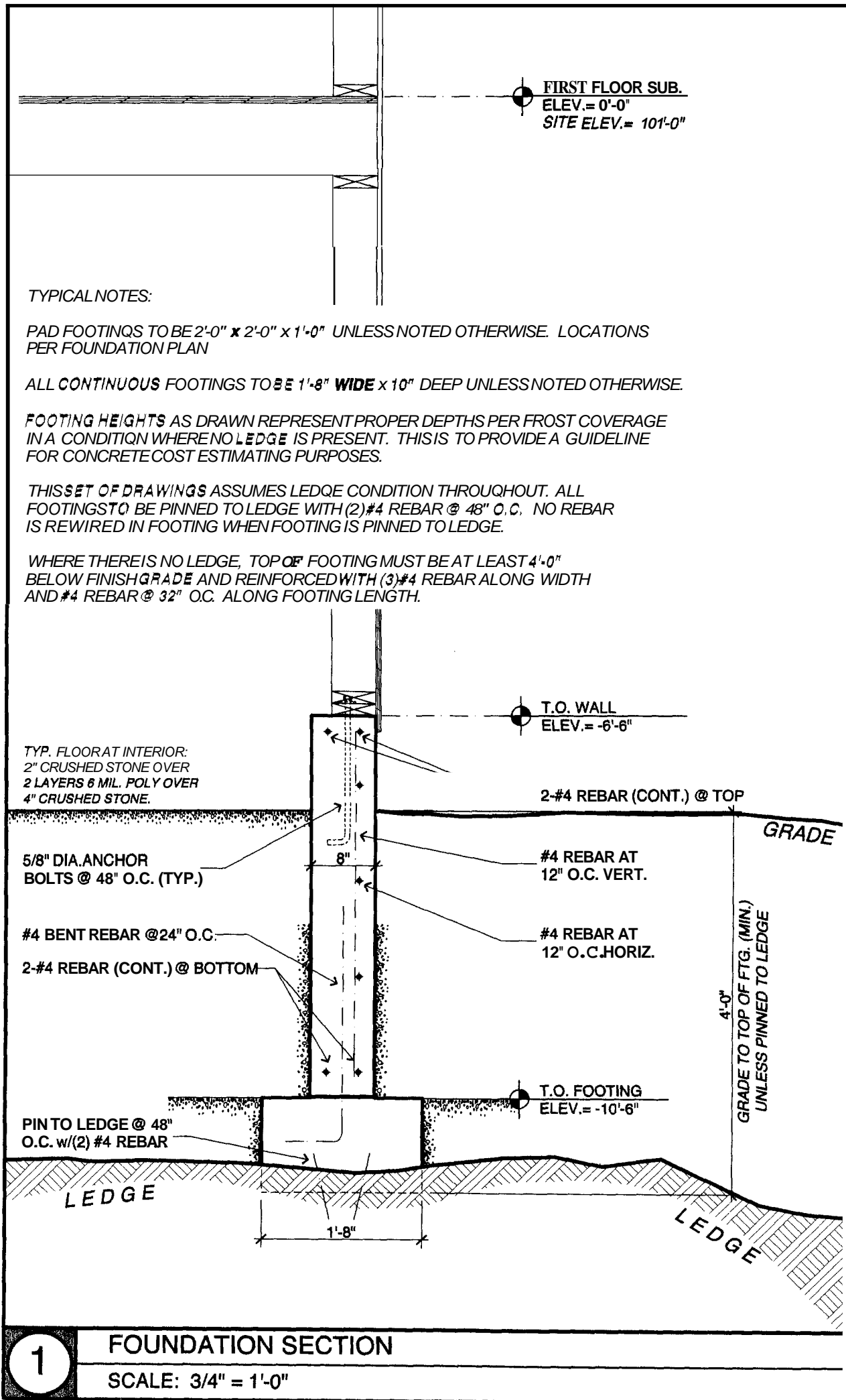

## DETAIL OF FOUNDATION WALL



PHOTO OF EXISTING STRUCTURE FROM SEASHORE AVENUE



SKETCH OF PROPOSED ADDITION OF WINDOW BAY