

NOTES:

ROT & RUST RESISTANCE:

- 1.) ALL WOOD FRAMING MEMBERS THAT REST ON CONCRETE OR MASONRY EXTERIOR WALLS AND ARE LESS THAN 8" FROM THE EXPOSED GROUND SHALL BE OF A ROT RESISTANT MATERIAL.
- 2.) ALL WOOD JOISTS OR THE BOTTOM OF A WOOD STRUCTURAL FLOOR WHEN CLOSER THAN 18", OR WOOD GIRDERS WHEN CLOSER THAN 12", TO THE EXPOSED GROUND, SHALL BE OF A ROT RESISTANT MATERIAL.
- 3.) NEW WOOD SIDING AND/OR SHEATHING TO BE ABOVE GRADE A MINIMUM OF 6" OR ELSE OF A ROT RESISTANT MATERIAL.
- 4.) ALL DECK/STAIR FRAMING/DECKING TO BE OF ROT RESISTANT WOOD.
- 5.) ALL HARDWARE AND FASTENERS TO BE HOT DIP GALVANIZED, SIMPSON "Z-MAX", OR STAINLESS STEEL.

JACKS:

- 1.) ALL HEADERS TO BE SUPPORTED WITH (2) JACKS PER END, UNLESS OTHERWISE NOTED.

SKYLIGHTS:

- 1.) DOUBLE RAFTERS @ EACH SIDE OF EACH SKYLIGHT. HEADER TOP AND BOTTOM OF OPENINGS WITH (2) 2X12s.

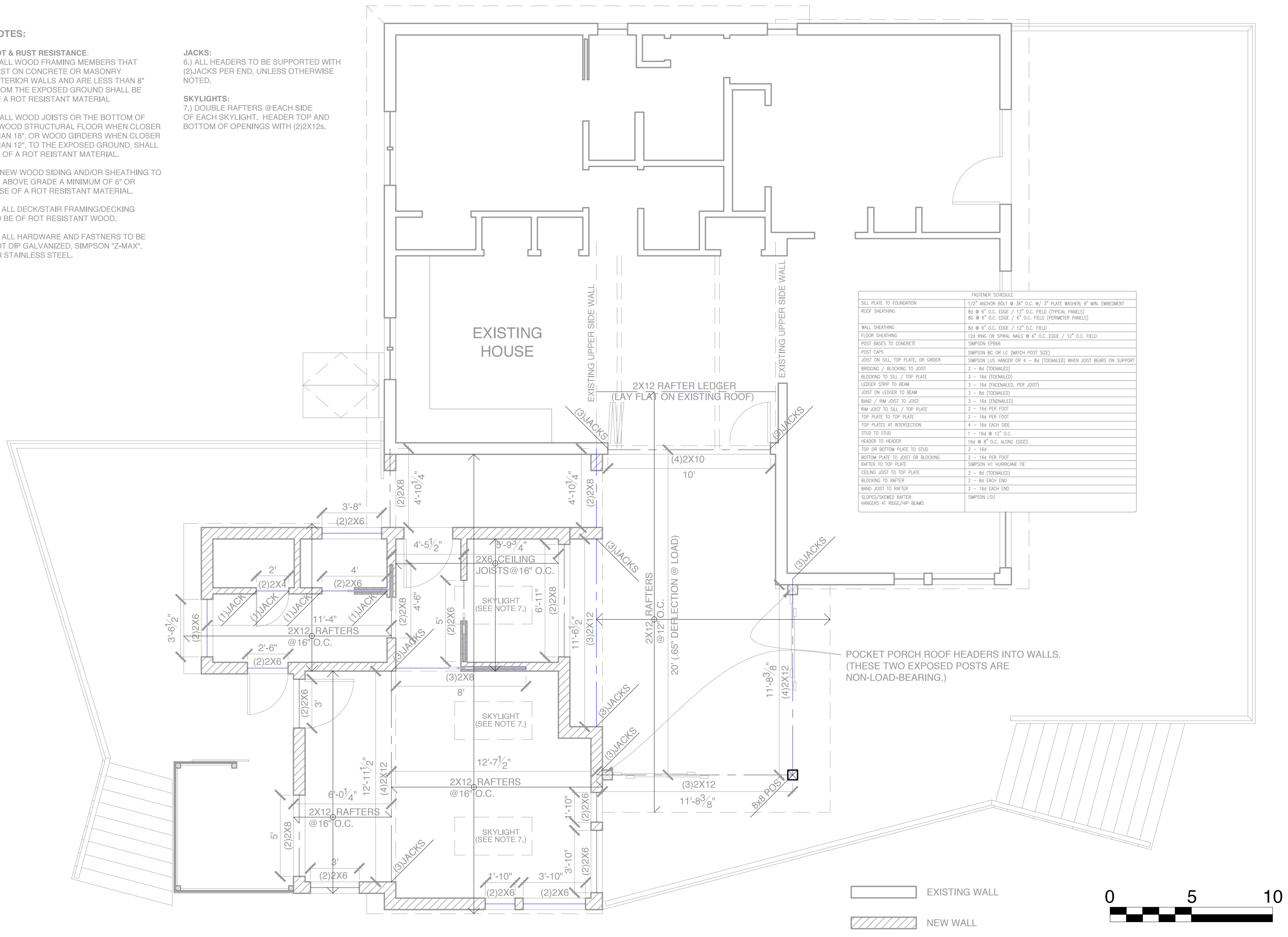

Rachel Conly
Architectural Design
26 Sterling Street
Peaks Island, Maine 04108
207.766.5625

DATE	NOTES
2015.06.25	
REVISED	

Cordelia Nicholas LLC House
610 Seashore Ave.
Peaks Island, ME
04108

A Proposed Ceiling & Roof Framing Plan

1/4" = 1'-0"

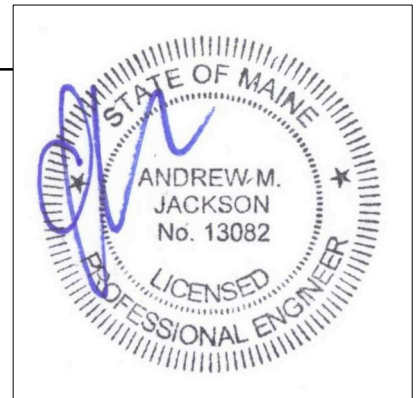

Proposed
Ceiling & Roof
Framing Plan

S4