

NOTES:
 1.) MATCH HEIGHTS OF EXISTING OUTLETS AND LIGHT SWITCHES
 2.) HEATING SYSTEM T.B.D.
 -CONSIDER LOW PROFILE ELECTRIC BASEBOARD OR WALL MOUNT RADIATORS FOR LOW INSTALLATION AND MAINTENANCE COSTS.

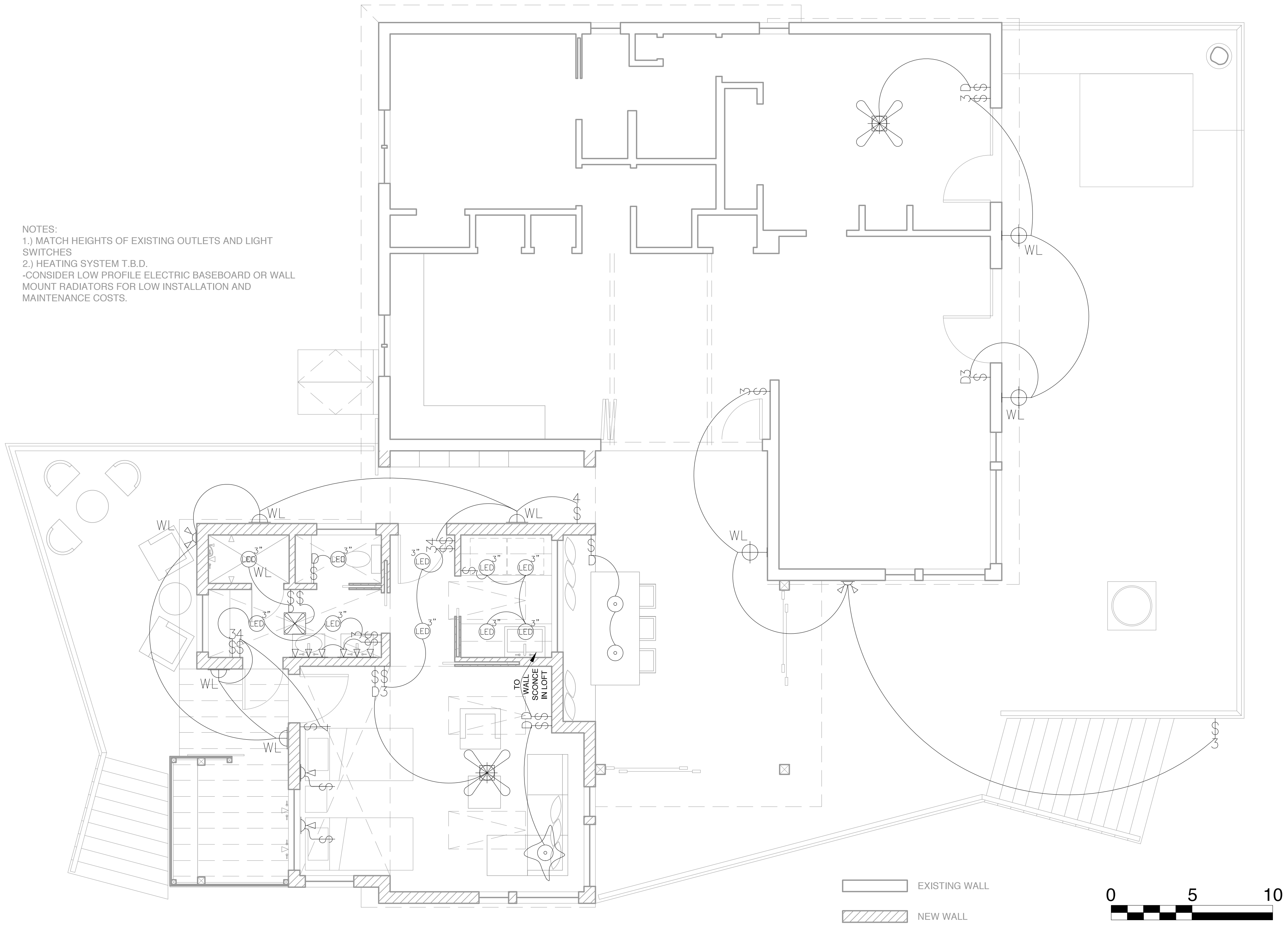

A Proposed First Floor Lighting Plan

1/4" = 1'-0"

NOTES:

- | | | | | | | | | | | | | | | | |
|--|----------------------------------|--|--------------------------|--|---------------------------------------|--|--|--|--|--|-------------------------------------|--|---------------------------------|--|---------------------|
| | DUPLEX RECEPTACLE | | 3-WAY SWITCH | | LOW PROFILE WALL SCONCE LIGHT FIXTURE | | WET LOCATION WALL SCONCE LIGHT FIXTURE | | RECESSED CAN LIGHT FIXTURE | | UNDER-COUNTER LIGHTS | | CEILING FAN WITH INTEGRAL LIGHT | | PHONE JACK |
| | GROUND FAULT CIRCUIT INTERRUPTER | | DIMMER SWITCH | | RECESSED "STAIR RISER" LIGHT FIXTURE | | CEILING MOUNT LIGHT FIXTURE | | COMPACT FLUORESCENT RECESSED CAN LIGHT | | TRACK LIGHTING | | CEILING FAN | | DSL JACK |
| | 240 V | | SMOKE DETECTOR | | WALL SCONCE LIGHT FIXTURE | | EXTERIOR FLOOD LIGHT LIGHT FIXTURE | | LED RECESSED CAN LIGHT | | LOCALLY SWITCHED CLOSET RATED LIGHT | | MINIMUM 50 CFM VENT FAN | | CABLE JACK |
| | SWITCH | | CARBON MONOXIDE DETECTOR | | | | | | LOCALLY SWITCHED READING LIGHT | | PENDANT LIGHT FIXTURE | | | | CAT 5 JACK |
| | | | | | | | | | | | | | | | CENTRAL VACUUM PORT |

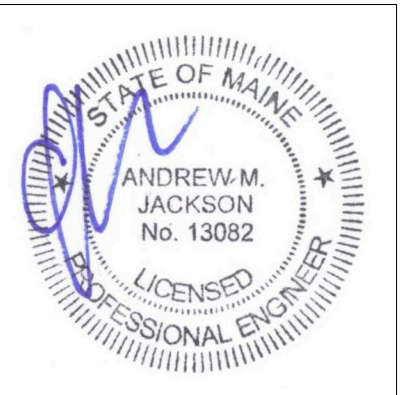

Proposed
 First Floor
 Lighting Plan

E2

PROJECT
Cordelia Nicholas LLC House
 610 Seashore Ave.
 Peaks Island, ME
 04108

DATE	NOTES
2015.06.25	
REVISED	

Rachel Conly
 Architectural Design
 26 Sterling Street
 Peaks Island, Maine 04108
 207.766.5625