

SUBSURFACE WASTEWATER DISPOSAL SYSTEM APPLICATION

Maine Department of Human Services
 Division of Health Engineering, Station 10 SHS
 (207) 287-5672 FAX (207) 287-4172

Town, City, Plantation
PORTLAND, PEAKS ISLAND

Street, Road Subdivision
676 SEASHORE AVENUE

Owner's Name
(SUSAN LEE)

SITE PLAN

Scale 1" = 60 Ft.
 or as shown

SITE LOCATION PLAN
 (Attach Map from Maine Atlas for New System Variance)

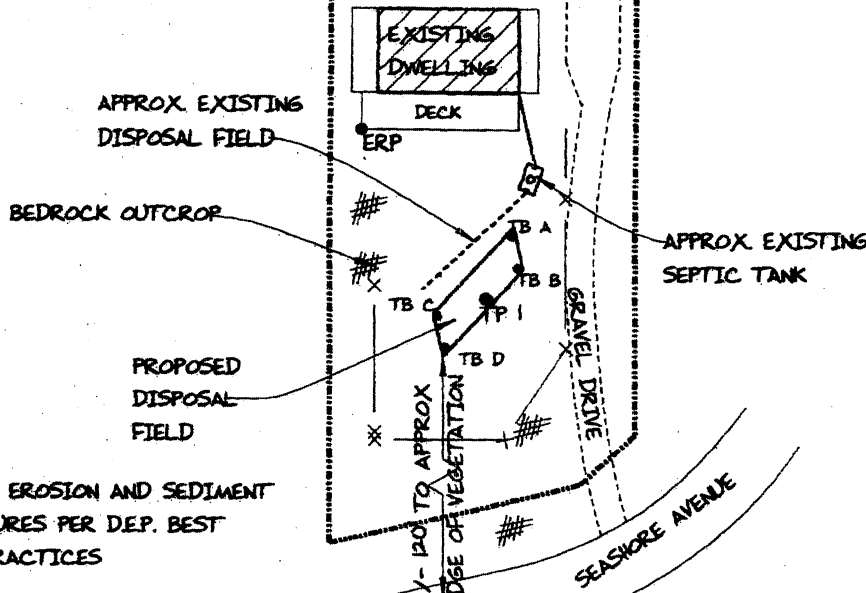
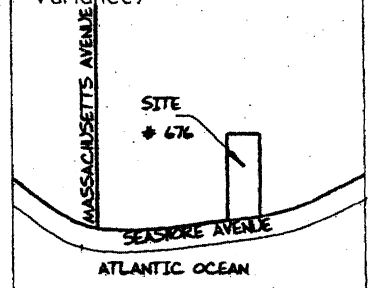
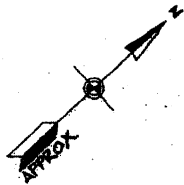

NOTE: PROPERTY INFORMATION PER SURVEY PLAN BY NORTHEAST CIVIL SOLUTIONS DATED SEPTEMBER 13, 2013

NOTE: PROVIDE EROSION AND SEDIMENT CONTROL MEASURES PER DEP. BEST MANAGEMENT PRACTICES

SOIL DESCRIPTION AND CLASSIFICATION (Location of Observation Holes Shown Above)

Observation Hole TP 1 Test Pit Boring
 " Depth of Organic Horizon Above Mineral Soil

Texture	Consistency	Color	Mottling
SANDY LOAM		BROWN	
GRAVELLY SAND (FILL)	FRIBLE	LIGHT BROWN	
SANDY LOAM		DARK BROWN	FEW FAINT
REFUSAL			

Soil Classification: 12 A11/C
 Profile: Condition:
 Slope: 3-6% Limiting Factor: 277
 Ground Water Restrictive Layer Bedrock Pit Depth

Observation Hole TB A-D Test Pit Boring
 " Depth of Organic Horizon Above Mineral Soil

Texture	Consistency	Color	Mottling
TB A = 32" TO BEDROCK			
TB B = 24" TO BEDROCK			
TB C = 17" TO BEDROCK			
TB D = 19" TO BEDROCK			

Soil Classification: Slope: Limiting Factor:
 Profile: Condition:
 Ground Water Restrictive Layer Bedrock Pit Depth

Albert Frick
 Site Evaluator Signature

163
 SE

10/9/2014
 Date

Page 2 of 3
 HHE-200 Rev. 10/0