

ASHP Site Plan



142 Presumpscot Street
Portland, ME 04103
(207) 221-6342

Customer Name:

Paul Stenzel & Judy Walsh
41 Fredrick Ave
Peaks Island, Maine

System Type:

Air Source Heat Pump

Designed by: DR

Date: July, 18 2017

SITE PLAN

SHEET A01

© Copyright ReVision Energy

This diagram is provided as a service and is based on the understanding of the information supplied. It is subject to change based on actual conditions, applicable edition of the National Electric Code, and local governmental authorities.

FH09 Indoor Unit

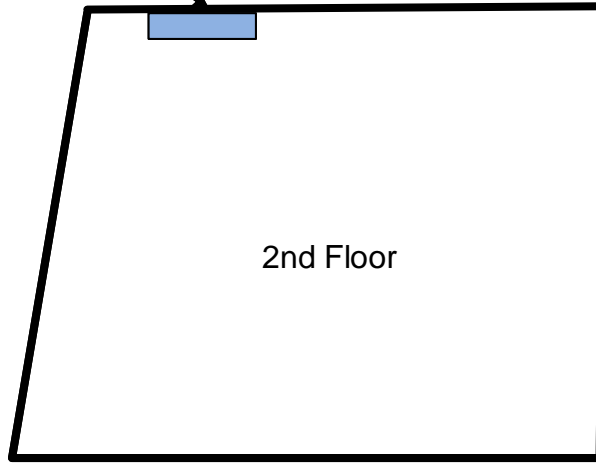

2nd Floor

FH12 Indoor Unit

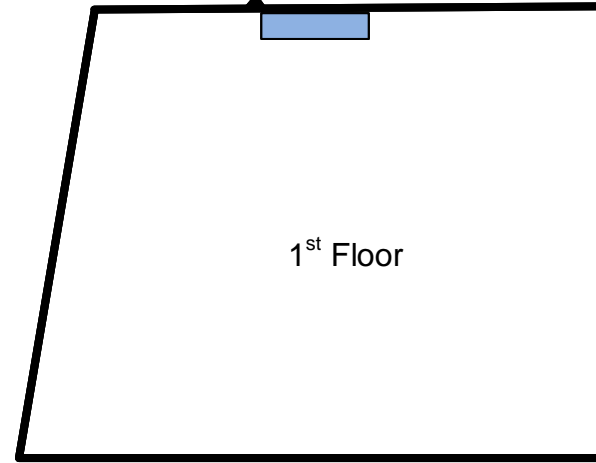

1st Floor

New Construction

Outdoor Unit

(1) Mitsubishi MXZ-2C20NAHZ – 189 lbs
Installation: Ground mounted stand with precast concrete base
Location: TBD (new construction)

Indoor Units

(1) Mitsubishi MSZ-FH09 (ductless) – 29 lbs
Location: Wall-mounted, 2nd floor
(1) Mitsubishi MSZ-FH12 (ductless) – 29 lbs
Location: Wall-mounted, 1st floor

The home will be built of traditional wood framing and should be sufficient to support the additional load of the equipment being installed.