

LOCATION MAP N.T.S.

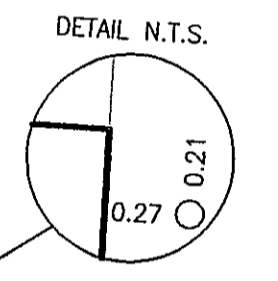
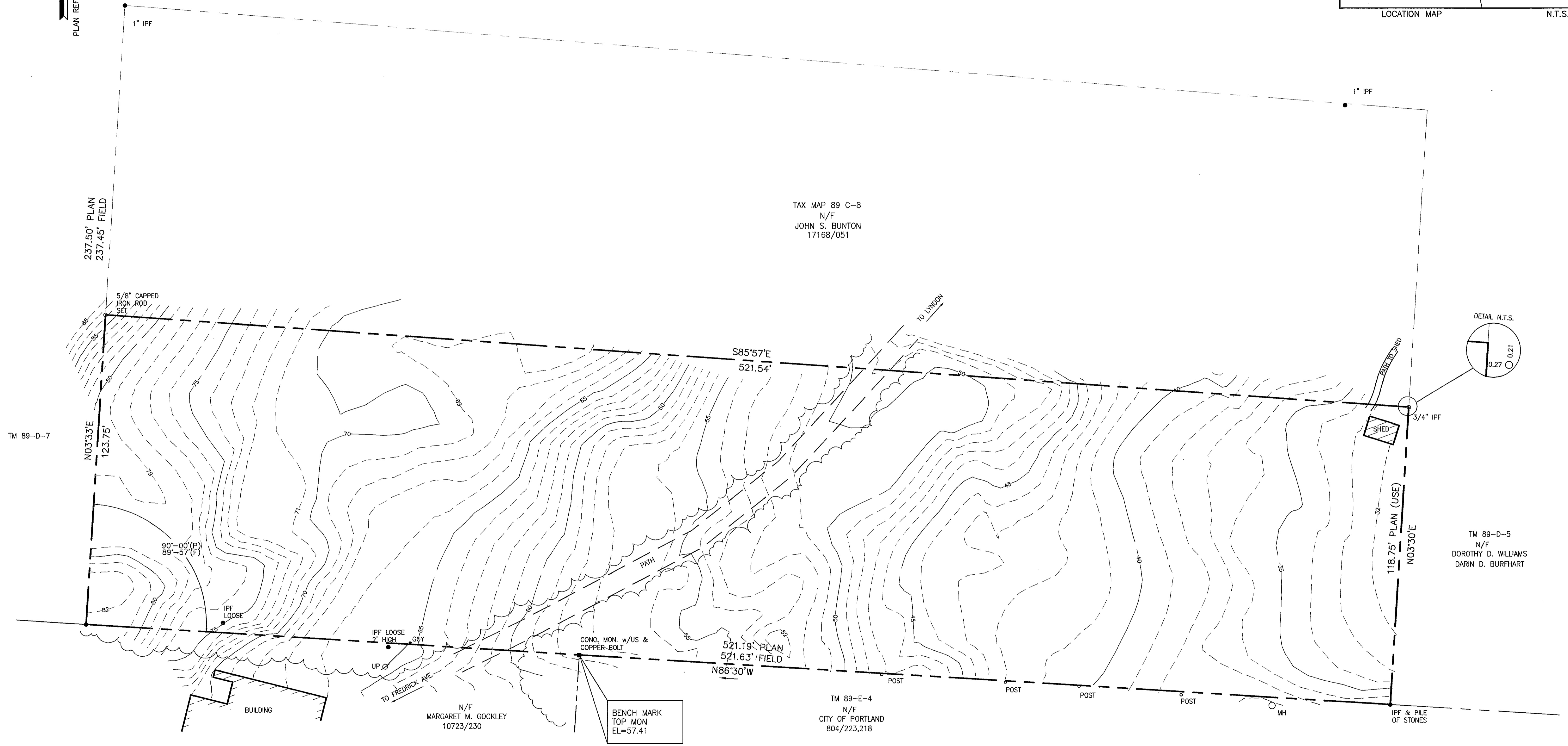

TM 89-D-5  
N/F  
DOROTHY D. WILLIAMS  
DARIN D. BURFHART

TAX MAP 89 C-8  
N/F  
JOHN S. BUNTON  
17168/051

TM 89-E-4  
N/F  
CITY OF PORTLAND  
804/223,218

N/F  
MARGARET M. GOCKLEY  
10723/230

- LEGEND:
- IPF = IRON PIPE FOUND
  - IRON ROD SET
  - ⊗ U.P. = UTILITY POLE

- NOTE:
1. OWNER OF RECORD: JOHN G. & BERTHA H. KINNAIRD 10270/283
  2. PROPERTY IS SHOWN AS LOT 6 IN BLOCK D OF CITY OF PORTLAND TAX MAP 89.
  3. ELEVATIONS PER "USCGS DISK-GUARD" ELEVATION = 95.56.

- PLAN REFERENCE:
1. PLAN OF LOT SITUATED AT PEAKS ISLAND, MAINE OWNED BY HEIRS OF CHARLOTTE R. SHAW MARCH 10, 1917 CCRD PLAN BOOK 13/81.

CERTIFICATION:  
OWEN HASKELL, INC. HEREBY CERTIFIES THAT THIS PLAN IS BASED ON, AND THE RESULT OF, AN ON THE GROUND FIELD SURVEY AND THAT TO THE BEST OF OUR KNOWLEDGE, INFORMATION AND BELIEF, IT CONFORMS TO THE BOARD OF LICENSURE FOR PROFESSIONAL LAND SURVEYORS CURRENT STANDARDS OF PRACTICE.

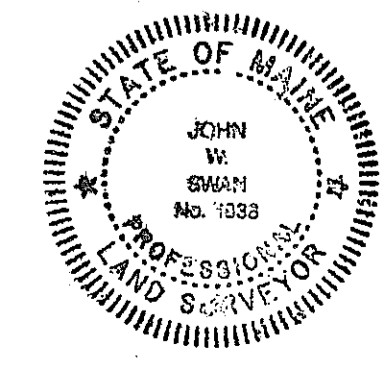

DATE: 4/18/03  
JOHN W. SWAN, PLS NO. 1038

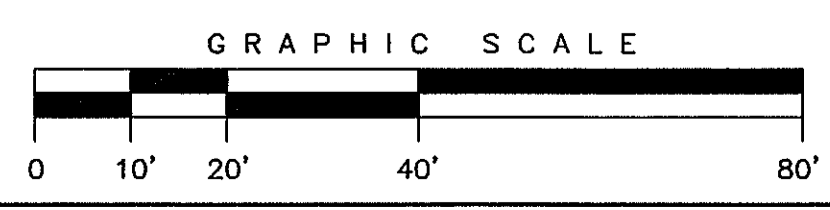

REV. 1/04-17-03 ADJUSTED DATUM

**BOUNDARY AND TOPOGRAPHIC SURVEY**  
ON  
PEAKS ISLAND LOT 89-D-6, MAINE  
MADE FOR  
**CLINT FILES**  
1140 OLD FORD RD, HUNTINGTON VALLEY, PA

**OWEN HASKELL, INC.**  
16 CASCO ST., PORTLAND, ME 04101 (207) 774-0424  
PROFESSIONAL LAND SURVEYORS

Drwn By	RER	Date	Job No.
Trace By	JLW/RWC	JAN. 24, 2003	2002-266
Check By	JWS	Scale	Drwg. No.
Book No.	700	1" = 20'	1