

424 Fore Street  
Portland, ME 04101  
Phone 207.842.2800  
Fax 207.842.2828  
www.cascobayengineering.com

CLIENT:  
**KAPLAN THOMPSON ARCHITECTS**

102 EXCHANGE STREET, 2nd FLOOR  
PORTLAND, MAINE 04101

**PRELIMINARY  
NOT FOR CONSTRUCTION**

STENZEL - WALSH  
PEAKS ISLAND  
PORTLAND, MAINE

**NEW RESIDENCE**

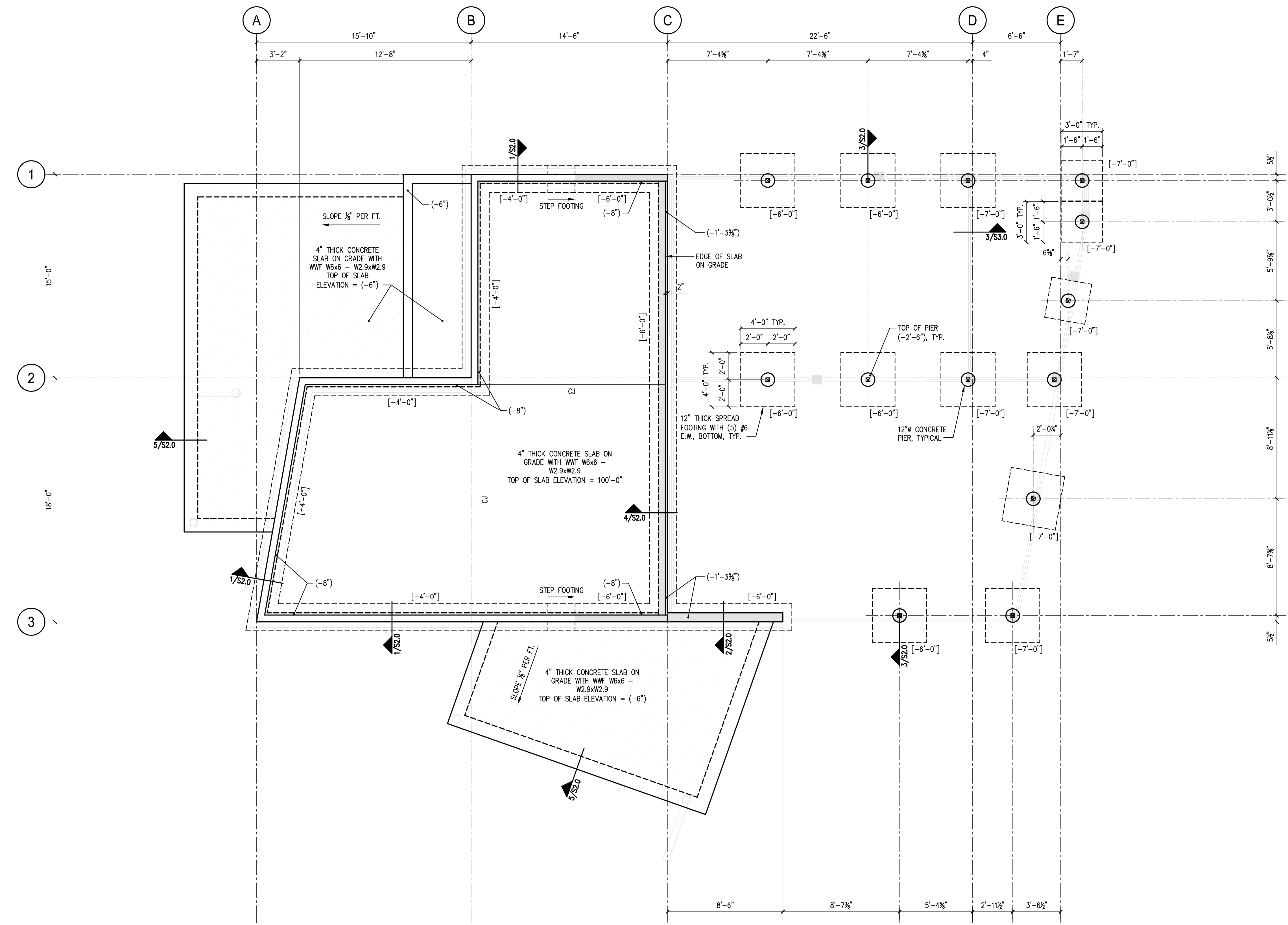

**FOUNDATION PLAN**

SCALE: 1/4" = 1'-0"

- NOTES:**
1. SEE S2.0 FOR TYPICAL SLAB-ON-GRADE, WALL AND FOOTING REINFORCING DETAILS.
  2. REFERENCE FINISH FLOOR ELEVATION = 100'-0"
  3. TOP OF CONCRETE ELEVATIONS ARE NOTED [±X'-X"] FROM SLAB-ON-GRADE ELEVATION.
  4. TOP OF FOOTING ELEVATIONS ARE NOTED [±X'-X"] FROM SLAB-ON-GRADE ELEVATION.

PRINTED: Apr 01, 2016

No.	DESCRIPTION	ISSUED FOR PERMIT	ISSUED	
			DR.	DATE
A			PR	4-1-16

SHEET TITLE:

**FOUNDATION PLAN**

DESIGNED:	PR
DRAWN:	PR
DATE:	03-29-16
PROJECT NUMBER:	16-010

**S1.0**