

1 NORTH ELEVATION
SCALE: 1/4" = 1'-0"

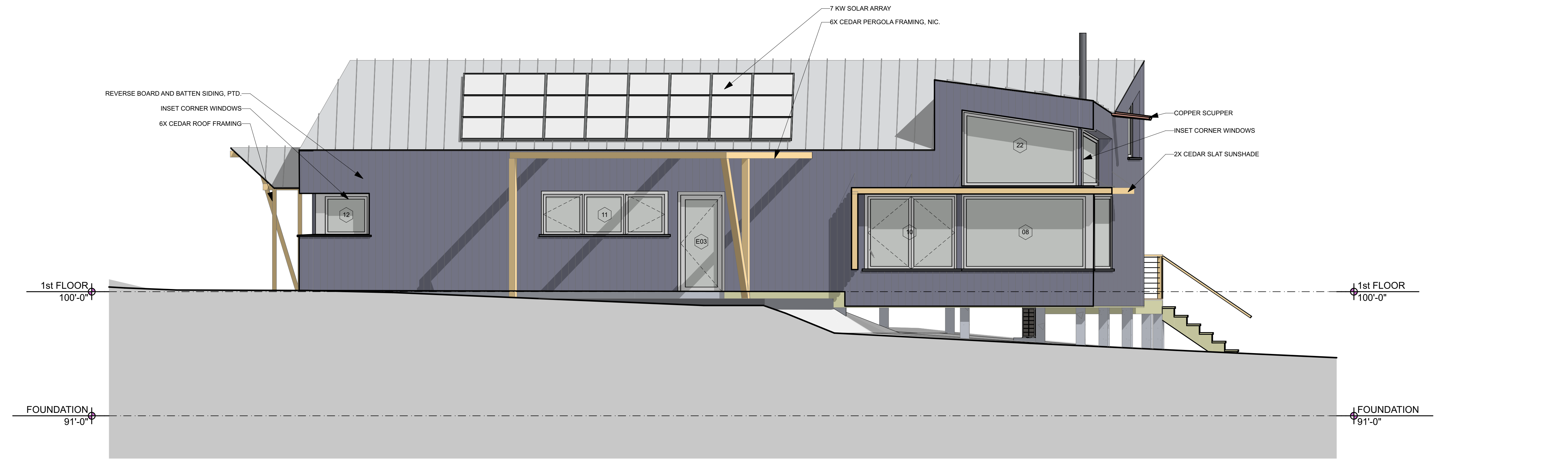

2 SOUTH ELEVATION
SCALE: 1/4" = 1'-0"

NO.	DATE	DESCRIPTION
1		

PROJECT NO: STZ
DATE: 4/5/16
DRAWN BY: SDF

N&S ELEVATIONS
A-2.1
FOR PERMIT
NOT FOR
CONSTRUCTION