

ROBERT C. AND
REBECCA R. BUNTON
TOLMAN HEIGHTS COTTAGE
105 LYNDON AVENUE
PEAKS ISLAND, MAINE 04108

JAMES W. GREENWELL, AIA, PLLC
ARCHITECT

130 ISLAND AVENUE
PEAKS ISLAND, ME 04108

VOICE 207-766-2509
CELL 202-607-8976

MAINE REGISTERED ARCHITECT

professional seal

consultants

ISSUE DATE

Foundations and LR window rev March 24, 2014
PERMITS Sept 4, 2013

DATE: SEPT 4, 2013
SCALE: 1/4" = 1'-0"

sections B and C

A-8

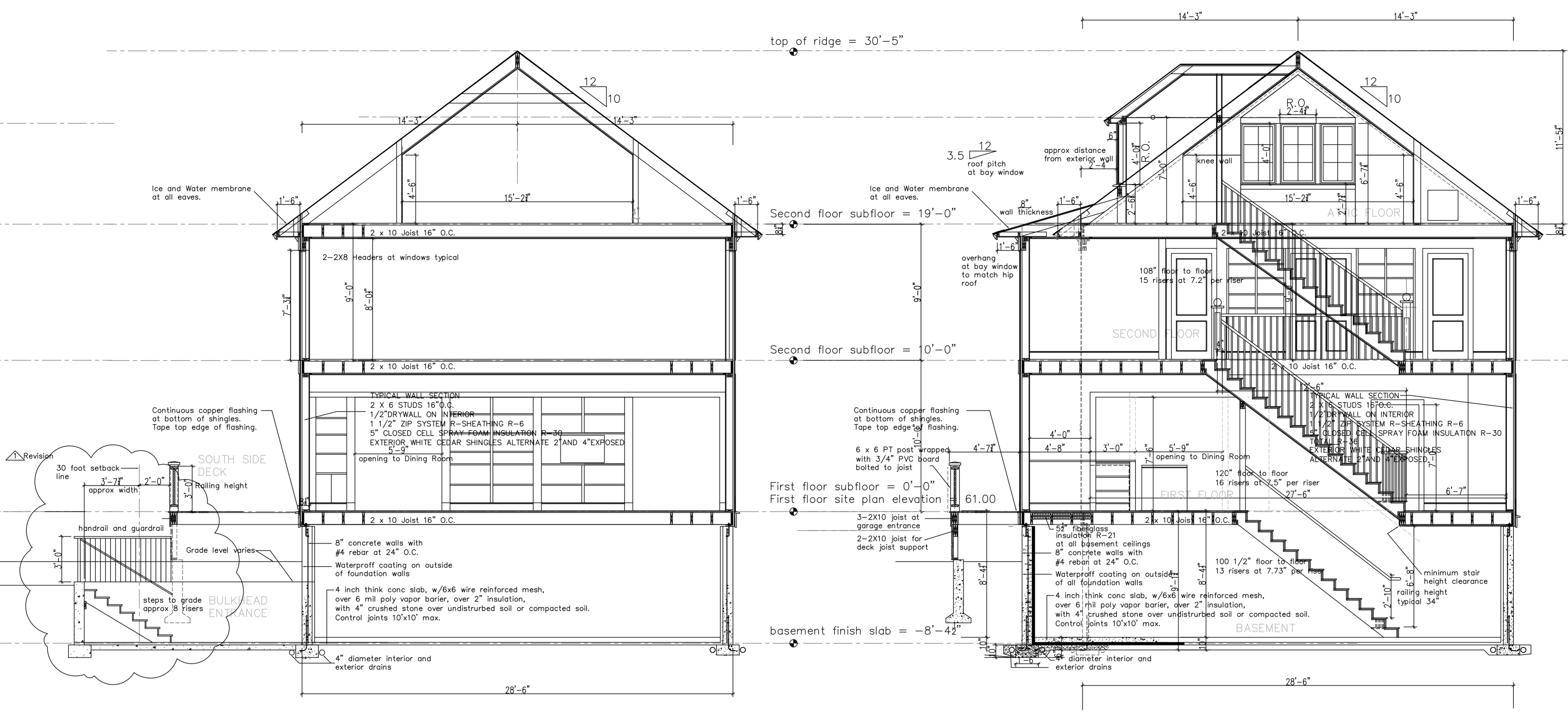

SECTION-B
scale : 1/4" = 1'-0"

SECTION-C at stair
scale : 1/4" = 1'-0"

