

SUBSURFACE WASTEWATER DISPOSAL SYSTEM APPLICATION

Maine Department of Human Services
 Division of Health Engineering, Station 10 SHS
 (207) 287-5872 FAX (207) 287-4172

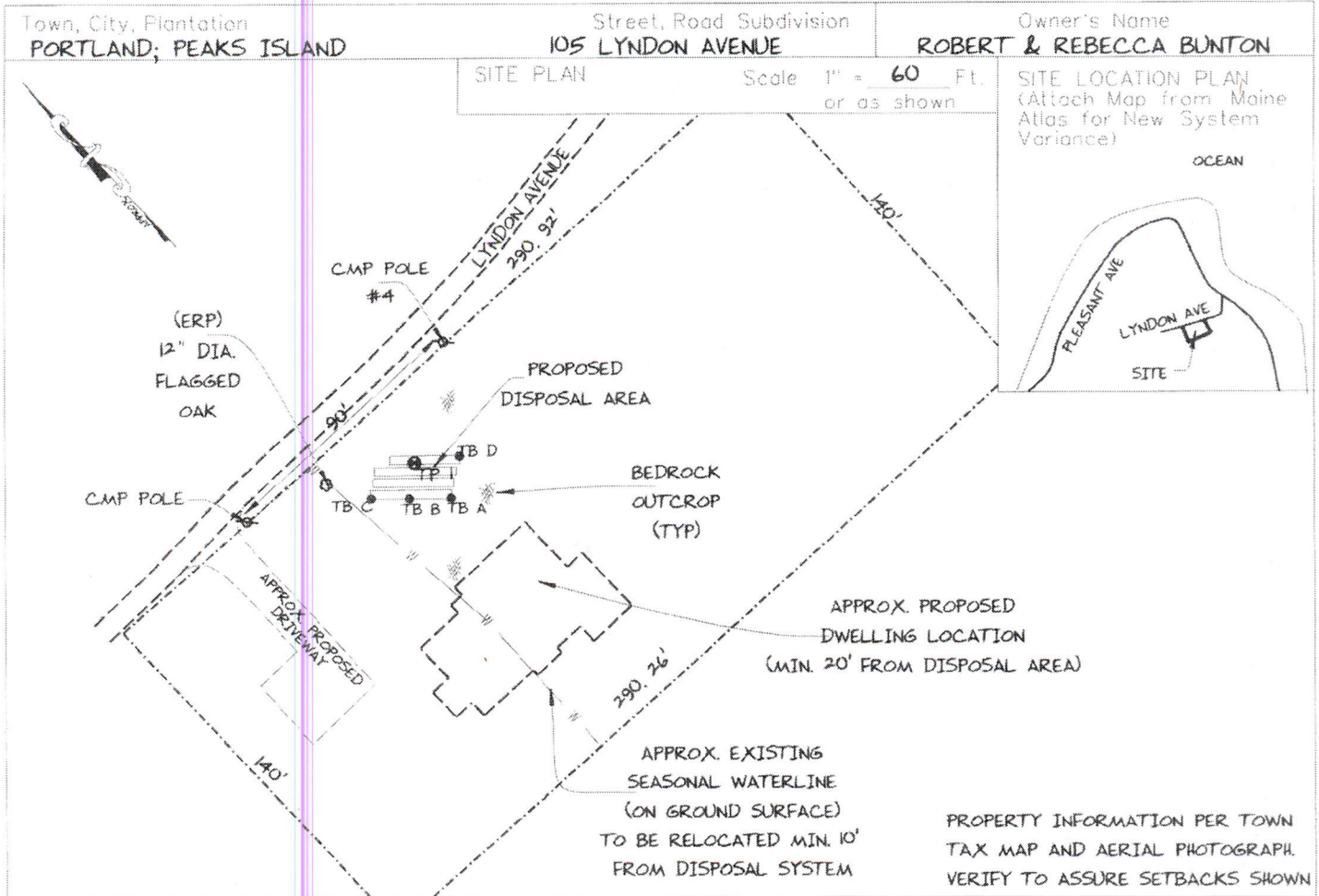

SOIL DESCRIPTION AND CLASSIFICATION (Location of Observation Holes Shown Above)

Observation Hole **TP I** Test Pit Boring
 " Depth of Organic Horizon Above Mineral Soil

| Texture | Consistency | Color | Mottling |
|----------------------------------|-------------|--------------|---------------|
| | | DARK BROWN | |
| SANDY LOAM | | YELLOW BROWN | |
| | FRIABLE | | |
| LOAMY FINE SAND | | OLIVE BROWN | FEW, DISTINCT |
| REFUSAL IN LARGE ROCK OR BEDROCK | | | |

Soil Classification: **2 AIII/C** Profile Condition
 Slope: **0-3%** Limiting Factor: **15"**
 Ground Water Restrictive Layer Bedrock Pit Depth

Observation Hole **TB'S** Test Pit Boring
 " Depth of Organic Horizon Above Mineral Soil

| Texture | Consistency | Color | Mottling |
|---------------------------------|-------------|-------|----------|
| TB A = 27" TO REFUSAL / BEDROCK | | | |
| TB B = 25" TO REFUSAL / BEDROCK | | | |
| TB C = 31" TO REFUSAL / BEDROCK | | | |
| TB D = 26" TO REFUSAL / BEDROCK | | | |

Soil Classification: Profile Condition
 Slope: % Limiting Factor: -
 Ground Water Restrictive Layer Bedrock Pit Depth

Albert Frick
 Site Evaluator Signature

163
 SE *

5/29/2013
 Date

Page 2 of 3
 HHE-200 Rev 10/02