

NOTE:

1. ALL HWBB PLUMBING IS TO BE 3/4" PEX TUBING UNLESS NOTED OTHERWISE.
2. HVAC EQUIPMENT TO BE INSTALLED ON SITE BY OTHERS.
3. BOILER IN BASEMENT BY OTHERS.

**HEAT NOTE:
INSULATE ALL HWBB LINES TO R-2 MIN.**

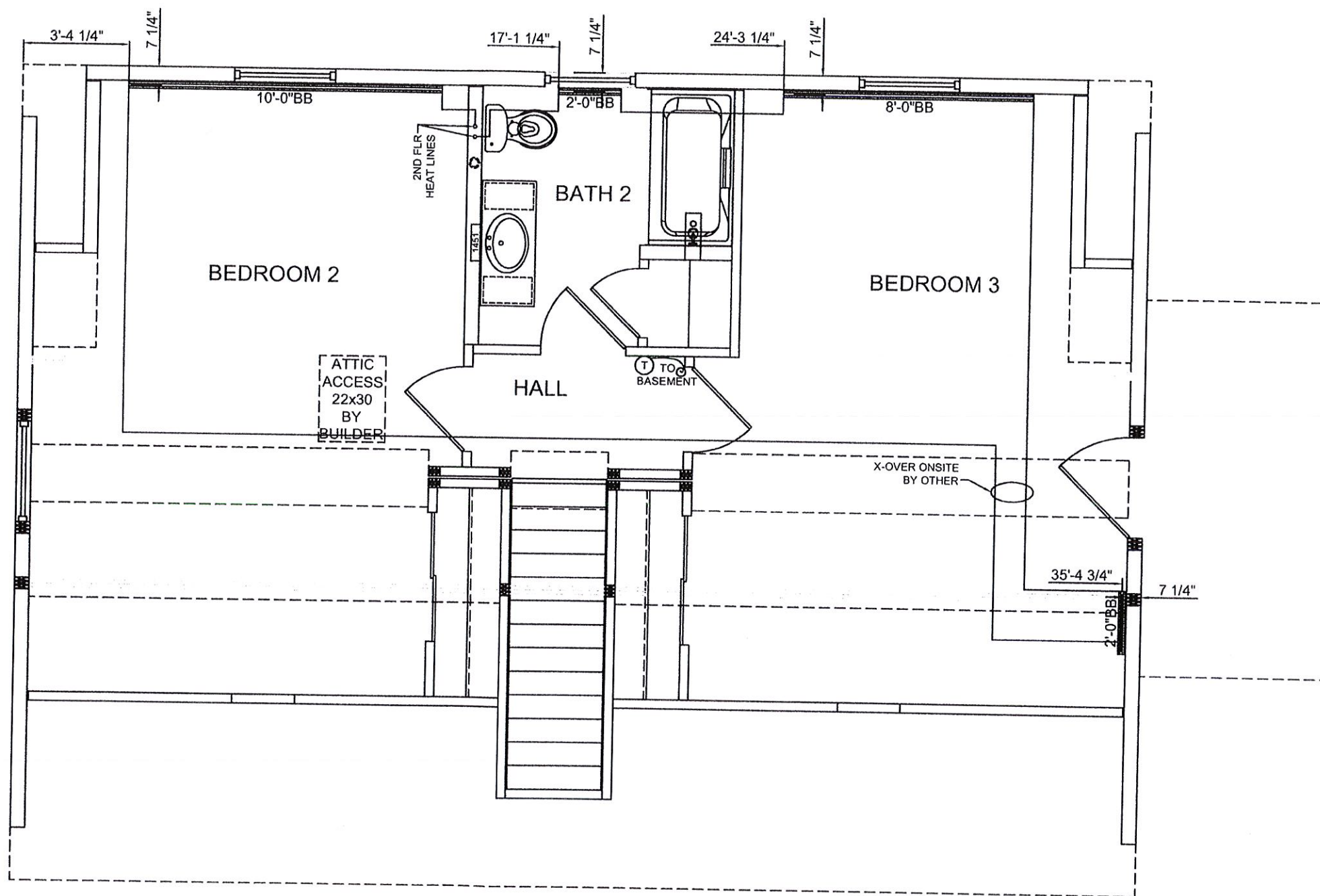

T.R. ARNOLD & ASSOCIATES, INC. PO Box 1081 Elkhart, IN 46515
 State(s) MAINE
 Accredited Evaluation and Inspection Agency
 This document is certified as being in conformance with LISTED CODES
Jul 5, 2016
 Approved By *Kevin White*
 Approval of this document does not authorize or approve any omission or deviation from the requirements of applicable State Laws.
 TRA APPROVAL LIMITED TO FACTORY-BUILT MODULES ONLY.

HARVEY WINDOWS

8'-0" CEILINGS

R20 DENSE PACK INSULATION @ EXTERIOR WALLS
 INSULATE BATHROOM WALLS WITH R11

<p>Purtell Peaks Island, ME 04108 50# GSL / 90 MPH WIND</p>	<p>Hallmark Homes Corp 619 Lewiston Road Topsham, ME 04086</p>	<p>4-Box Cape FILE NAME: Q-16-0117-JML SERIAL #: KBS-2735</p>	<p>2nd FLOOR HEATING SHEET # P12a SCALE: 1/4" = 1'-0" DWN BY: SAT/ETW DATE: 06/22/16</p>	<p>REVISIONS</p> <table border="1"> <tr><td> </td><td> </td></tr> <tr><td> </td><td> </td></tr> <tr><td> </td><td> </td></tr> </table>							<p>KBS BUILDERS, INC. 300 PARK STREET, SOUTH PARIS, ME 04281 PHONE: 207-739-2400 FAX: 207-739-2223</p>