

NOTE:

1. ALL HWBB PLUMBING IS TO BE 3/4" PEX TUBING UNLESS NOTED OTHERWISE.
2. HVAC EQUIPMENT TO BE INSTALLED ON SITE BY OTHERS.
3. BOILER IN BASEMENT BY OTHERS.

HEAT NOTE:
INSULATE ALL HWBB LINES TO R-3 MIN.

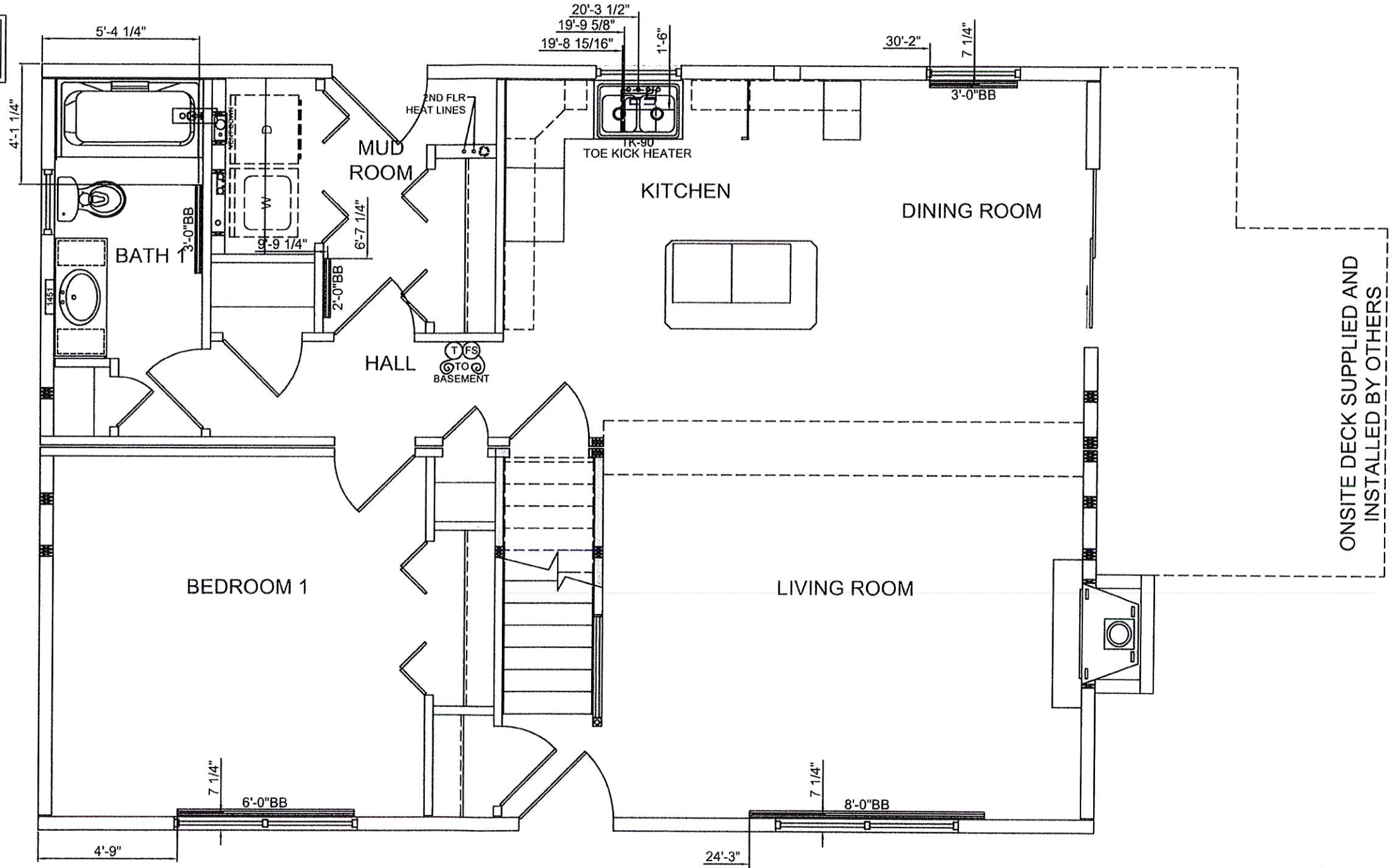

T.R. ARNOLD & ASSOCIATES, INC. PO Box 1081 Elkhart, IN 46515
 State(s) MAINE
 Accredited Evaluation and Inspection Agency
 This document is certified as being in conformance with LISTED CODES
 Jul 5, 2016
 Approved By *Kevin White*
 Approval of this document does not authorize or approve any omission or deviation from the requirements of applicable State Laws.
 TRA APPROVAL LIMITED TO FACTORY-BUILT MODULES ONLY.

HARVEY WINDOWS

8'-0" CEILINGS

R20 DENSE PACK INSULATION @ EXTERIOR WALLS
 INSULATE BATHROOM WALLS WITH R11

JOB/WE
Purtell
 Peaks Island, ME 04108
 50# GSL / 90 MPH WIND

BUILDER
Hallmark Homes Corp
 619 Lewiston Road
 Topsham, ME 04086

HOUSE TYPE
4-Box Cape
 FILE NAME: Q-16-0117-JML
 SERIAL #: KBS-2735

1st FLOOR HEATING
 SHEET # P12
 SCALE: 1/4" = 1'-0"
 DWN BY: SAT/ETW
 DATE: 06/22/16

REVISIONS



KBS BUILDERS, INC.
 300 PARK STREET, SOUTH PARIS, ME 04281
 PHONE: 207-739-2400 FAX: 207-739-2223