

T.R. ARNOLD & ASSOCIATES, INC. PO Box 1081 Ellsworth, ME 04815
 State(s) MAINE
 Accredited Evaluation and Inspection Agency
 This document is certified to be in conformance with LISTED CODES

Jul 5, 2016

Approved By *Kevin White*
 Approval of this document does not authorize or approve any omission or deviation from the requirements of applicable State Laws.
 TRA APPROVAL LIMITED TO FACTORY-BUILT MODULES ONLY.

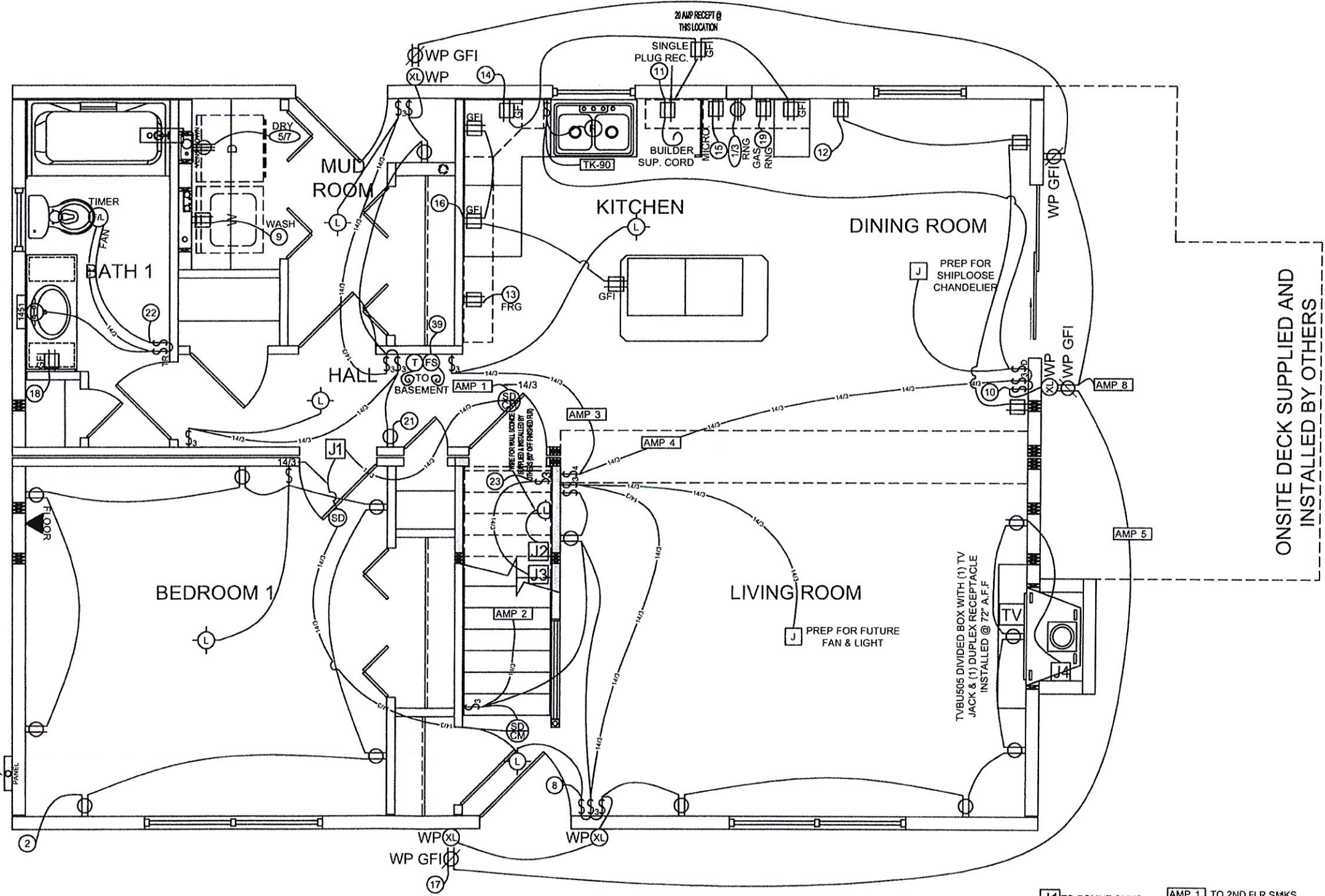

BOX "A"

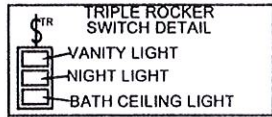

SEPARATE ANY NEUTRAL WIRES THAT ARE IN A DBL / TRIPLE GANG BOX THAT ARE NOT ON THE SAME CIRCUIT

BOX "B"

200 AMP PNL DROP LOCA. INSTALLED IN THE FIELD BY OTHERS

TAMPER RESISTANT RECEPTS.

ON-SITE DECK SUPPLIED AND INSTALLED BY OTHERS

HARVEY WINDOWS

8'-0" CEILINGS

R20 DENSE PACK INSULATION @ EXTERIOR WALLS
 INSULATE BATHROOM WALLS WITH R11

- J1 TO BSMNT SMKS
- J2 TO BSMNT LTS
- J3 TO BSMNT 3-WAY
- J4 TO FIRE PLACE VENT
- AMP 1 TO 2ND FLR SMKS
- AMP 2 TO 2ND FLR LIGHT
- AMP 8 TO 2ND FLR EXTERIOR GFI LIGHT

JOB/NAME Purtell Peaks Island, ME 04108 50# GSL / 90 MPH WIND	BUILDER Hallmark Homes Corp 619 Lewiston Road Topsham, ME 04086	HOUSE TYPE 4-Box Cape FILE NAME: Q-16-0117-JML SERIAL #: KBS-2735	1st FLOOR ELECTRIC SHEET # P7 SCALE: 1/4" = 1'-0" DWN BY: SAT/ETW DATE: 06/22/16	REVISIONS <table border="1"> <tr><td> </td><td> </td></tr> <tr><td> </td><td> </td></tr> <tr><td> </td><td> </td></tr> </table>								KBS BUILDERS, INC. 300 PARK STREET, SOUTH PARIS, ME 04281 PHONE: 207-739-2400 FAX: 207-739-2223