

Radon vent note:

3" pipe to go thru the floors and stubbed into the attic and capped.
 Builder to increase attic stub to 24" on-site or run through roof to exterior if required by local codes. Pipe is tested in the factory and labeled below 1st floor as being for future radon use.
 An electrical circuit terminates in the attic in an approved box by the vent pipe for a future Depressurization System.

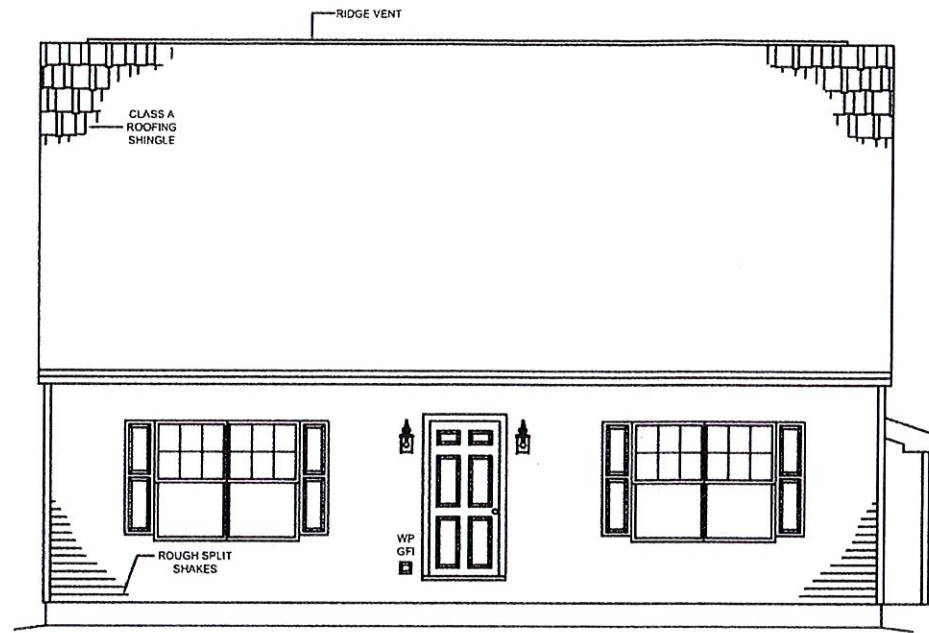

FRONT ELEVATION

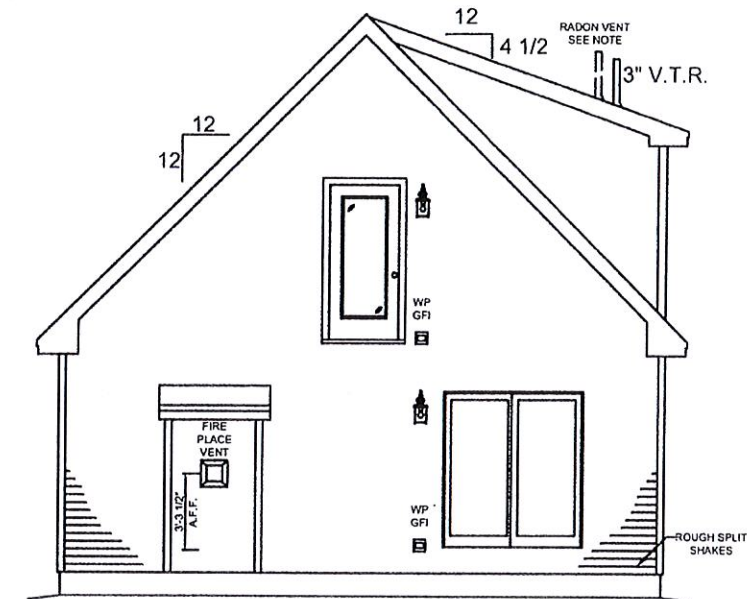

RIGHT ELEVATION

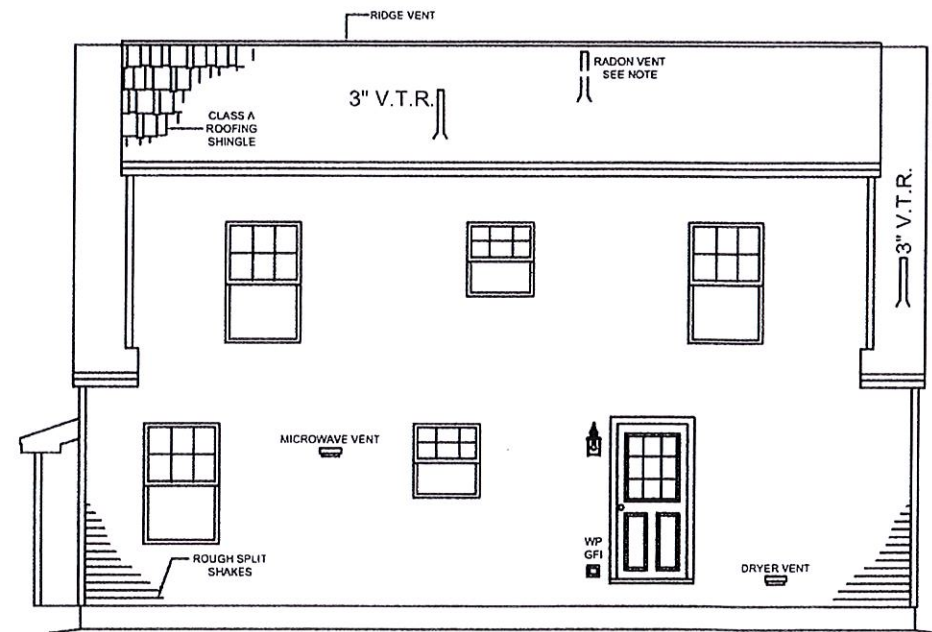

REAR ELEVATION

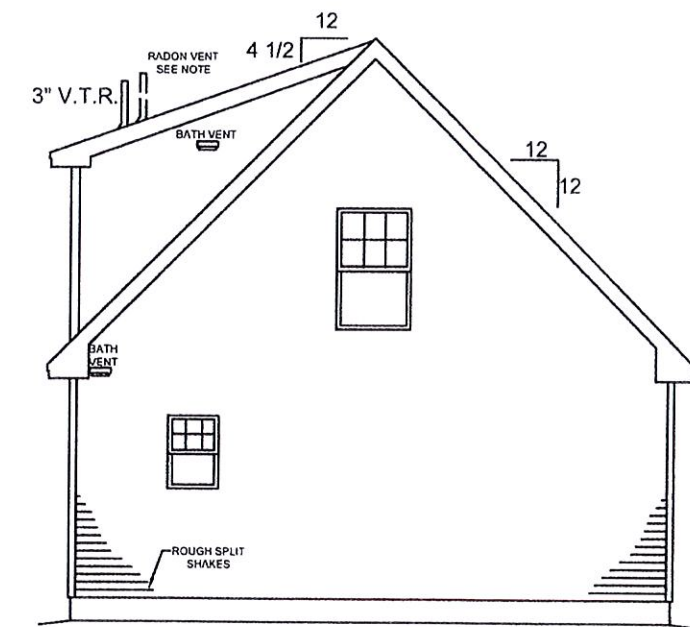

LEFT ELEVATION

T.R. ARNOLD & ASSOCIATES, INC. PO Box 1031 Elkhart, IN 46515
 State(s) MAINE
 Accredited Evaluation and Inspection Agency
 This document is certified as being in conformance
 with LISTED
CODES
 Jul 5, 2016
 Approved By: *Kevin White*
 Approval of this document does not authorize or approve
 any omission or deviation from the requirements of
 applicable State Laws.
 TRA APPROVAL LIMITED TO
 FACTORY-BUILT MODULES ONLY.

NOTE:
 - ELEVATIONS ARE FOR GRAPHIC REPRESENTATION ONLY. REFER TO WORK ORDER FORM FOR DETAILED INFORMATION.
 - EXTERIOR STEPS, RAILINGS & LANDINGS ONSITE BY OTHER.

JOB NAME Purtell Peaks Island, ME 04108 50# GSL / 90 MPH WIND	BUILDER Hallmark Homes Corp 619 Lewiston Road Topsham, ME 04086	HOUSE TYPE 4-Box Cape FILE NAME: Q-16-0117-JML SERIAL #: KBS-2735	EXTERIOR ELEVATIONS SHEET # P2a SCALE: 1/8" = 1'-0" DWN BY: SAT/ETW DATE: 06/22/16	REVISIONS <table border="1"> <tr><td> </td><td> </td></tr> <tr><td> </td><td> </td></tr> <tr><td> </td><td> </td></tr> </table>								KBS BUILDERS, INC. 300 PARK STREET, SOUTH PARIS, ME 04281 PHONE: 207-739-2400 FAX: 207-739-2223