

SUBSURFACE WASTEWATER DISPOSAL SYSTEM APPLICATION

Department of Health and Human Services
Division of Environmental Health
(207) 287-2070 FAX (207) 287-4172

Town, City, Plantation: **PORTLAND, PEAKS ISLAND**
Street, Road, Subdivision: **234 PARK AVENUE**
Owner's Name: **JESSE MANTSCH**

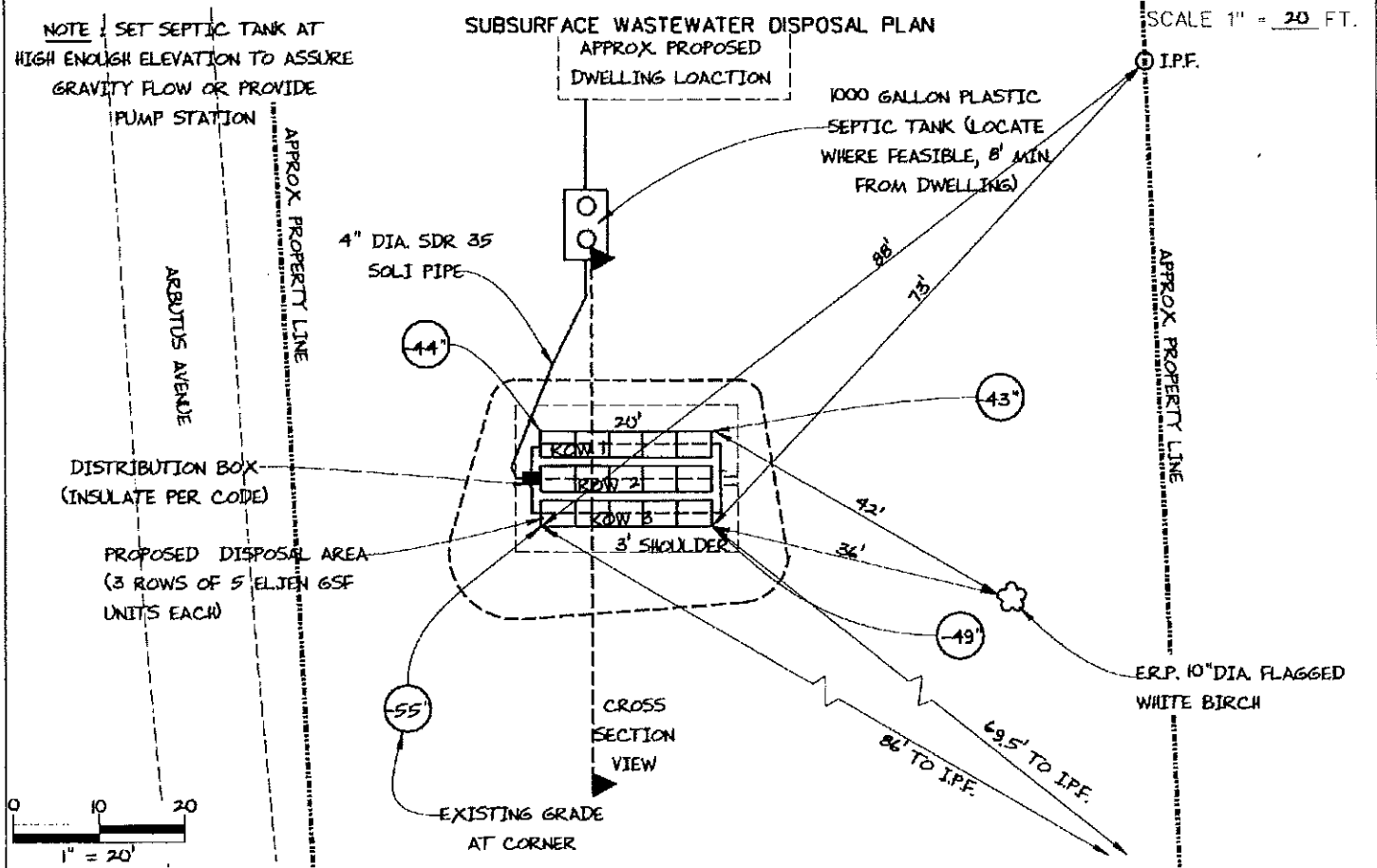

FILL REQUIREMENTS		CONSTRUCTION ELEVATIONS		ELEVATION REFERENCE POINT	
Depth of Fill (Upslope)	: 8"-9"	Finished Grade Elevation	SEE	Location & Description	NAIL 50" ABOVE
Depth of Fill (Downslope)	: 14"-20"	Top of Distribution Pipe or Proprietary Device	DETAIL	BASE OF 12" DIA FLAGGED BIRCH TREE	
DEPTHS AT CROSS-SECTION (shown below)		Bottom of Disposal Area	BELOW	Reference Elevation is: 0.0" or -----	

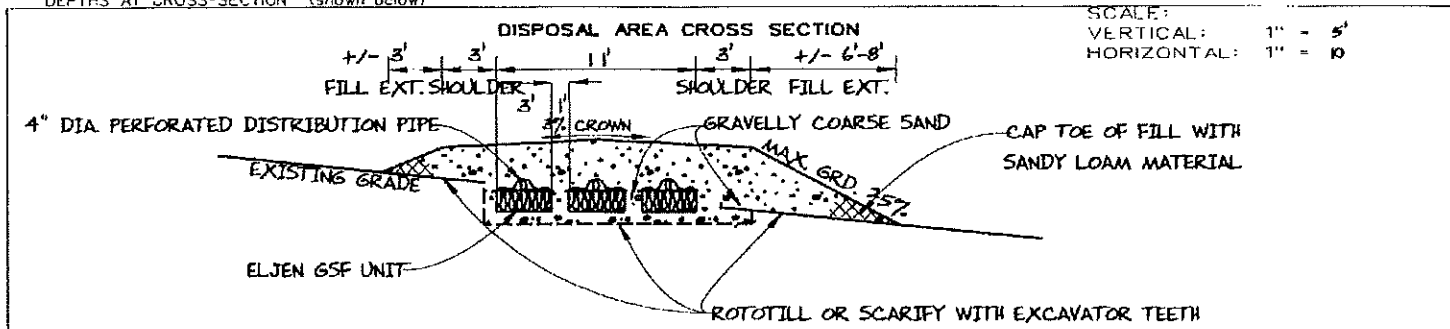

DEPTH BELOW E.R.P.:

CLEAN FILL	FINISHED GRADE	-35"
GEOTEXTILE FABRIC		-47"
OVER 4" DIA PERF. PIPE		-51"
ELJEN GSF UNIT		-58"
GRAVELLY COARSE SAND		-64"

Brady A. Frick
Site evaluator Signature

352
SE *

12/12/17 Revised
Date