

# MORTGAGE LOAN INSPECTION

N/F TROTT BORROWER

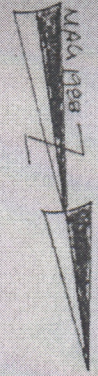

N/F TOLMAN

N/F SHAW

Area of work

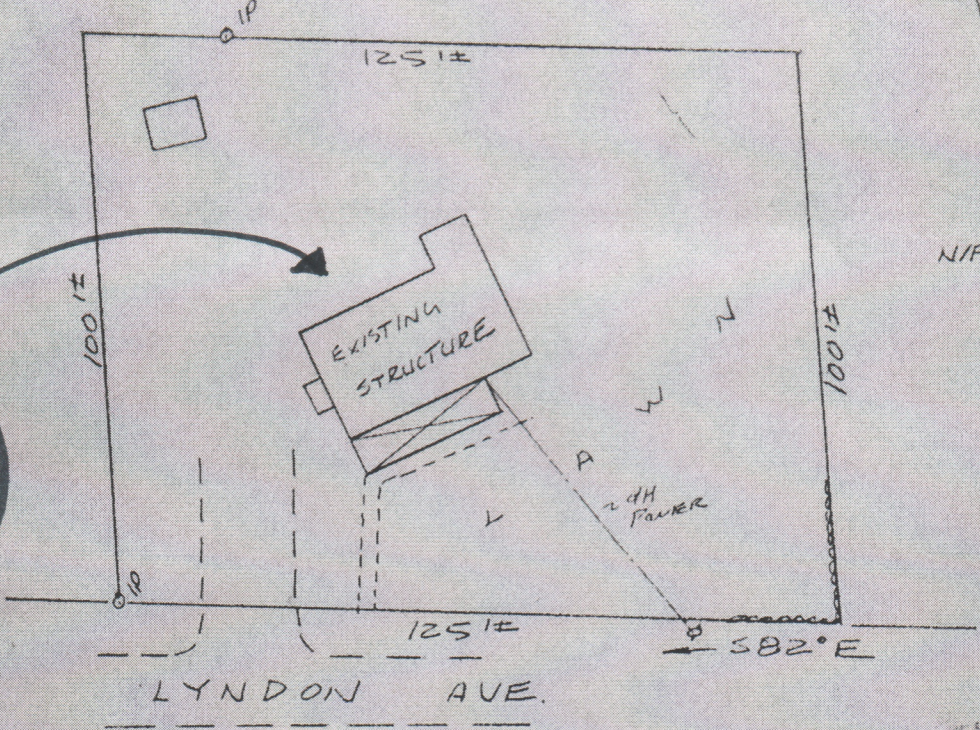

19 May 15  
 CI site Plan  
 33 Lyndon Ave  
 Peaks Island, ME  
 88-B-14-22

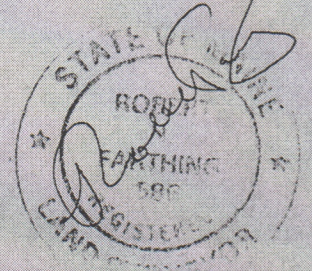

## CERTIFICATION TO: PEOPLES HERITAGE SAVINGS BANK ITS MORTGAGE TITLE INSURER

- 1) THIS PLAN WAS NOT MADE FROM AN INSTRUMENT SURVEY AND IS NOT FOR RECORDING PURPOSES. THE PLAN SHOWS CONDITIONS EXISTING AS OF THE DATE SHOWN HEREON. CERTIFICATION IS FOR MORTGAGE PURPOSES ONLY. PROPERTY LINES AS SHOWN ARE APPARENT ONLY. "THIS IS NOT A BOUNDARY SURVEY."
- 2) I HAVE CONSULTED THE HUD-FIA FLOOD HAZARD BOUNDARY MAP AND THE ABOVE-DESCRIBED PROPERTY (IS, (IS NOT)) IN A DESIGNATED FLOOD HAZARD AREA.
- 3) I HEREBY CERTIFY THAT THE BUILDING SHOWN ON THIS PLAN IS LOCATED ON THE GROUND AS SHOWN, AND CONFORMS TO THE ZONING LAWS OF THE TOWN OF PEAKS ISLAND - PORTLAND AT THE TIME OF CONSTRUCTION.
- 4) I HEREBY CERTIFY TO PEOPLES HERITAGE SAVINGS BANK & ITS TITLE INSURER THAT THIS PLAN DEPICTS THE RESULTS OF A CURRENT EXAMINATION OF THE PREMISES DESCRIBED IN BOOK 8632, PAGE 123, OF THE CUMBERLAND COUNTY REGISTRY OF DEEDS AND THAT ALL EASEMENTS, ENCROACHMENTS AND BUILDINGS ARE LOCATED ON THE GROUND AS SHOWN THEREON.

PREPARED FOR:

SUSANNA M. KIST  
 LYNDON AVENUE  
 PEAKS ISLAND  
 PORTLAND, MAINE

SCALE: 1" = 30' DATE: 12-14-90

SURVEY, INC.  
 NO. WINDHAM, MAINE

JOB NO.