

Rachel Conly

Architectural Design

Peaks Island, Maine 04108
207.766.5625

**Proposed
Roof Framing**

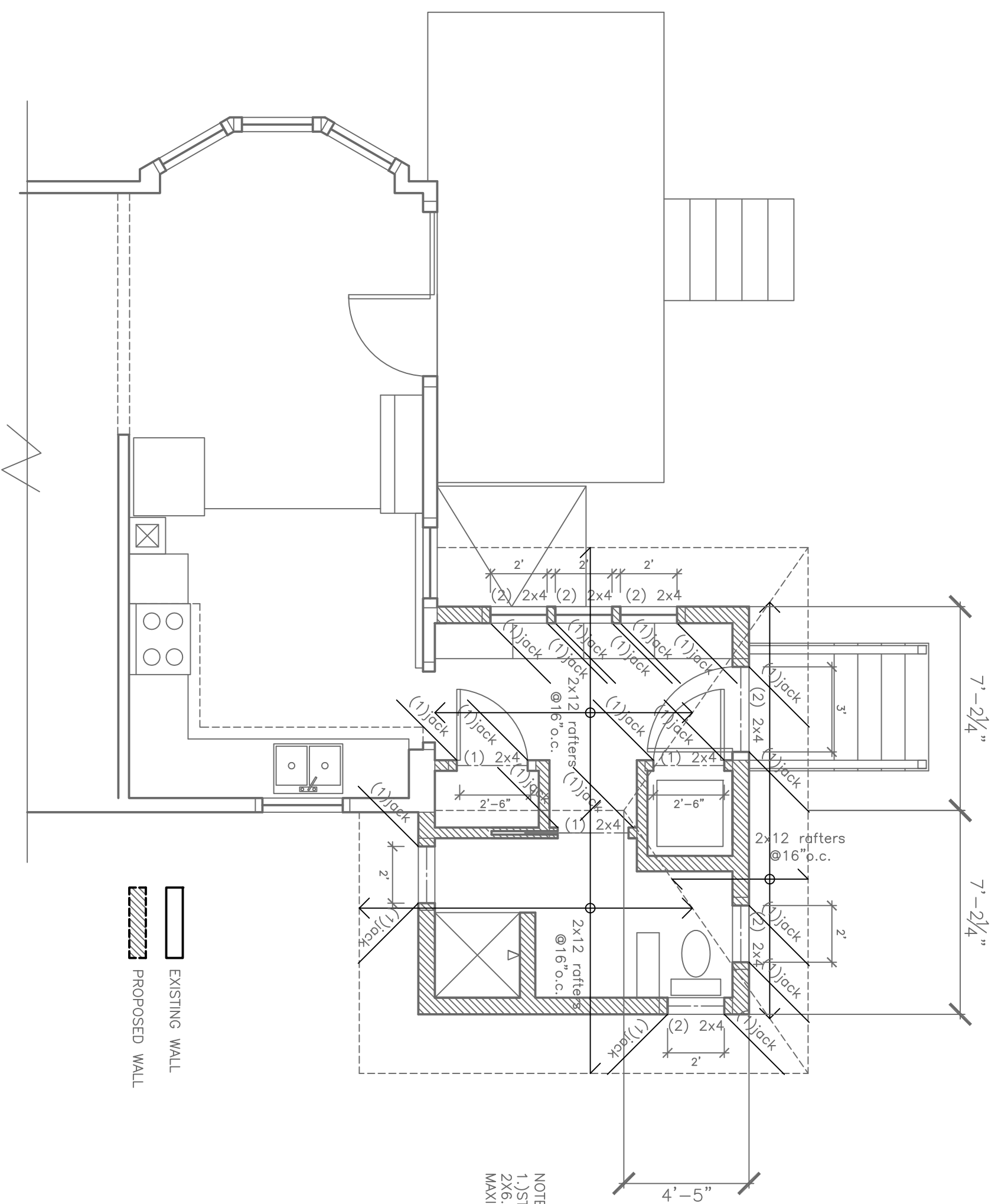

NOTE:
1.) STRUCTURALLY, RAFTERS COULD BE
2X6. 2X12 HAS BEEN SPECIFIED TO
MAXIMIZE INSULATION.

PROJECT
**Remage Healey
Residence**

**54 Central Avenue
Peaks Island, Me.
04108**

DATE
4.30.13

REVISED

SCALE
1/4" = 1'-0"

DRAWN BY
Rachel

NOTES

A

Proposed Roof Framing
1/4" = 1'-0"

S2