

Rachel Conly

Architectural Design

Peaks Island, Maine 04108
207.766.5625

**Proposed Foundation/
First Floor Framing**

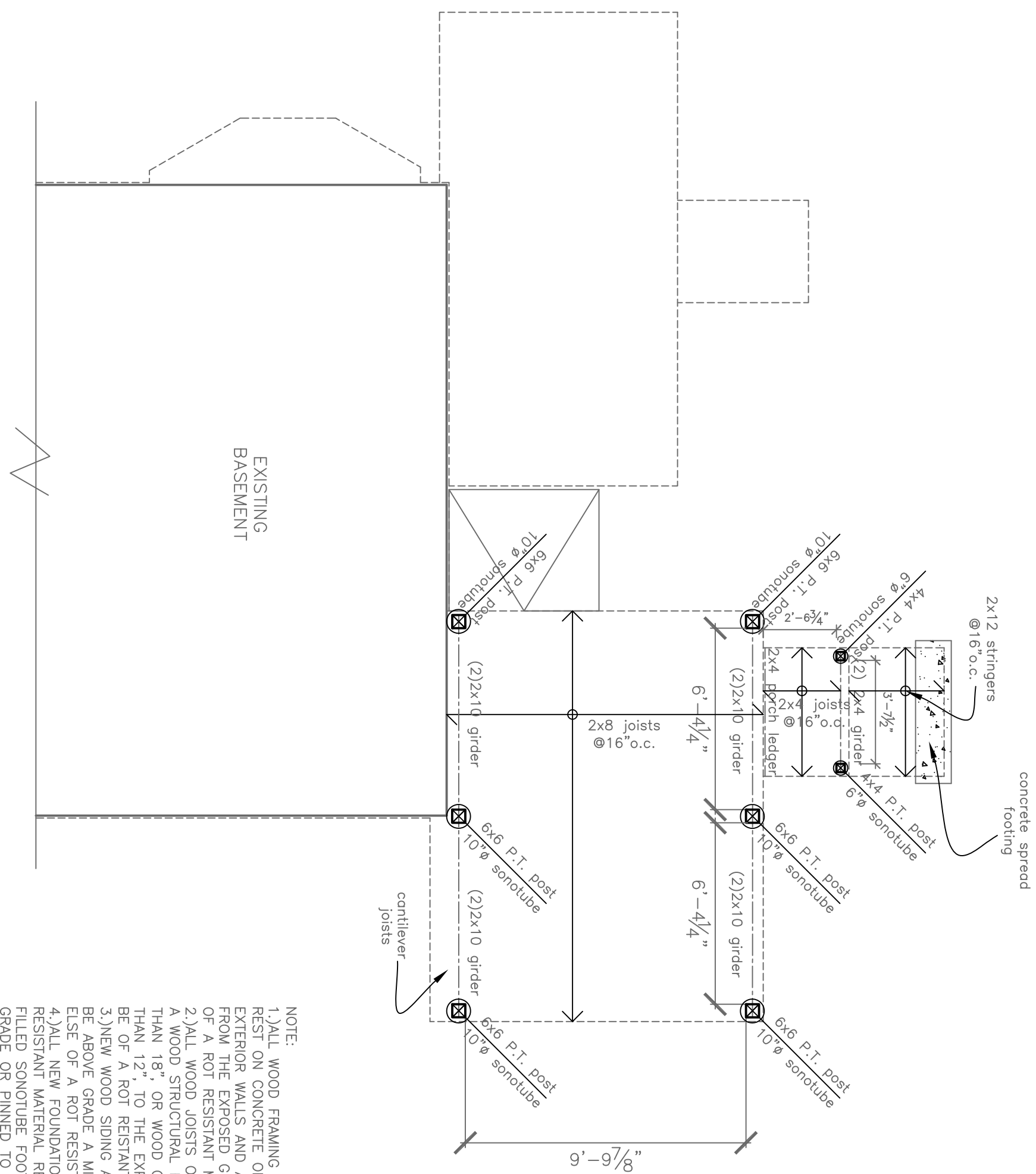

A

Proposed Foundation/First Floor Framing
1/4" = 1'-0"

DATE	4.30.13	REVISED	
SCALE	1/4" = 1'-0"	DRAWN BY	Rachel

NOTES

PROJECT
**Remage Healey
Residence**

**54 Central Avenue
Peaks Island, Me.
04108**

S1