

**Rachel Conly**

Architectural Design

Peaks Island, Maine 04108  
207.766.5625

**Proposed West  
Elevation**

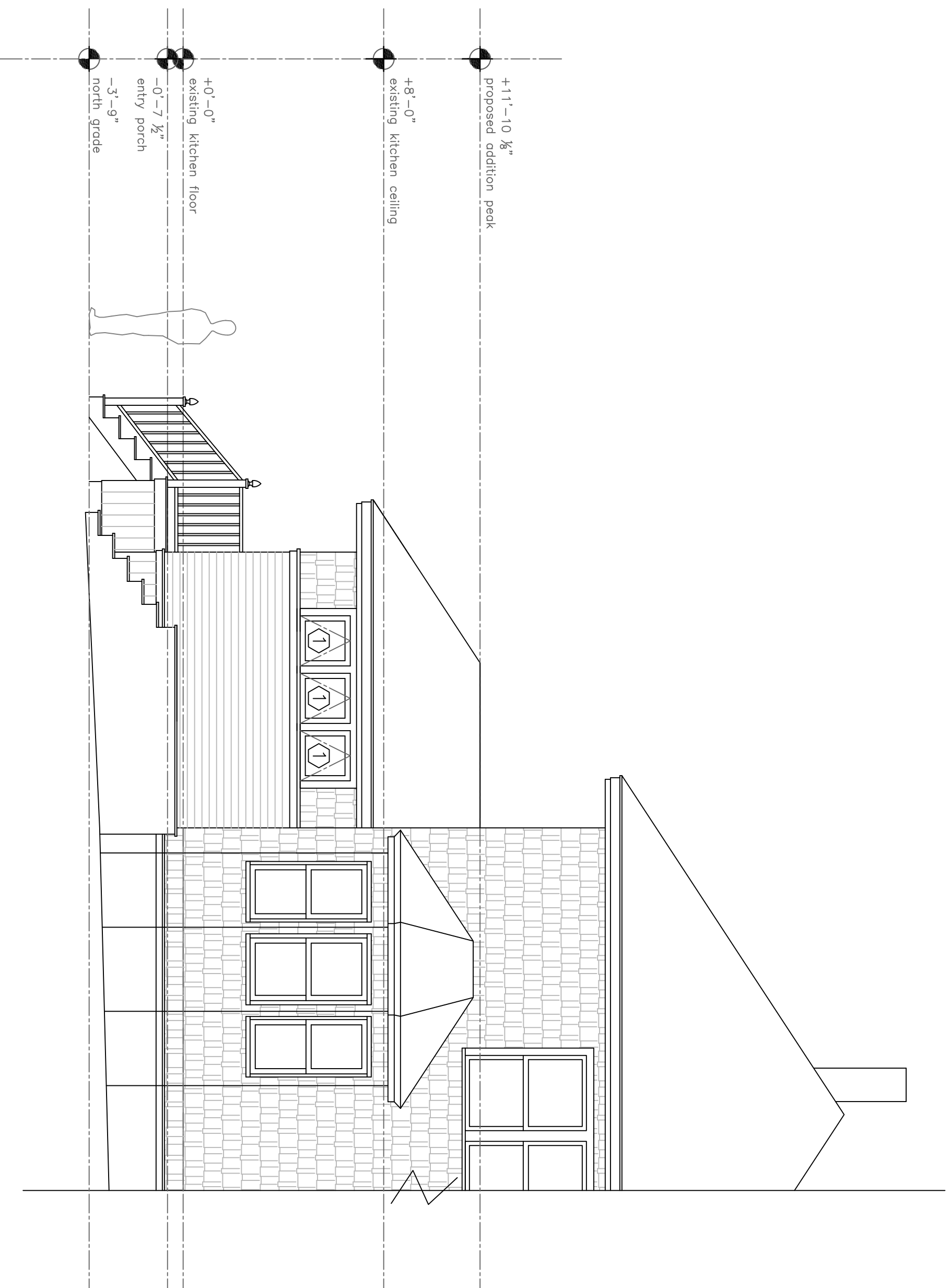

(A) Proposed West Elevation  
1/4" = 1'-0"

PROJECT  
**Remage Healey  
Residence**

**54 Central Avenue  
Peaks Island, Me.  
04108**

DATE	4.30.13	REVISED	
SCALE	1/4" = 1'-0"	DRAWN BY	Rachel
NOTES			

**A10**