

5 City Point Road, LLC  
ROSE / KERSHAW RESIDENCE

60 CENTENNIAL STREET  
PEAKS ISLAND, MAINE 04108

JAMES W. GREENWELL, AIA, PLLC  
ARCHITECT

130 ISLAND AVENUE  
PEAKS ISLAND, ME 04108

VOICE 207-766-2509  
CELL 202-607-8976



professional seal

consultants

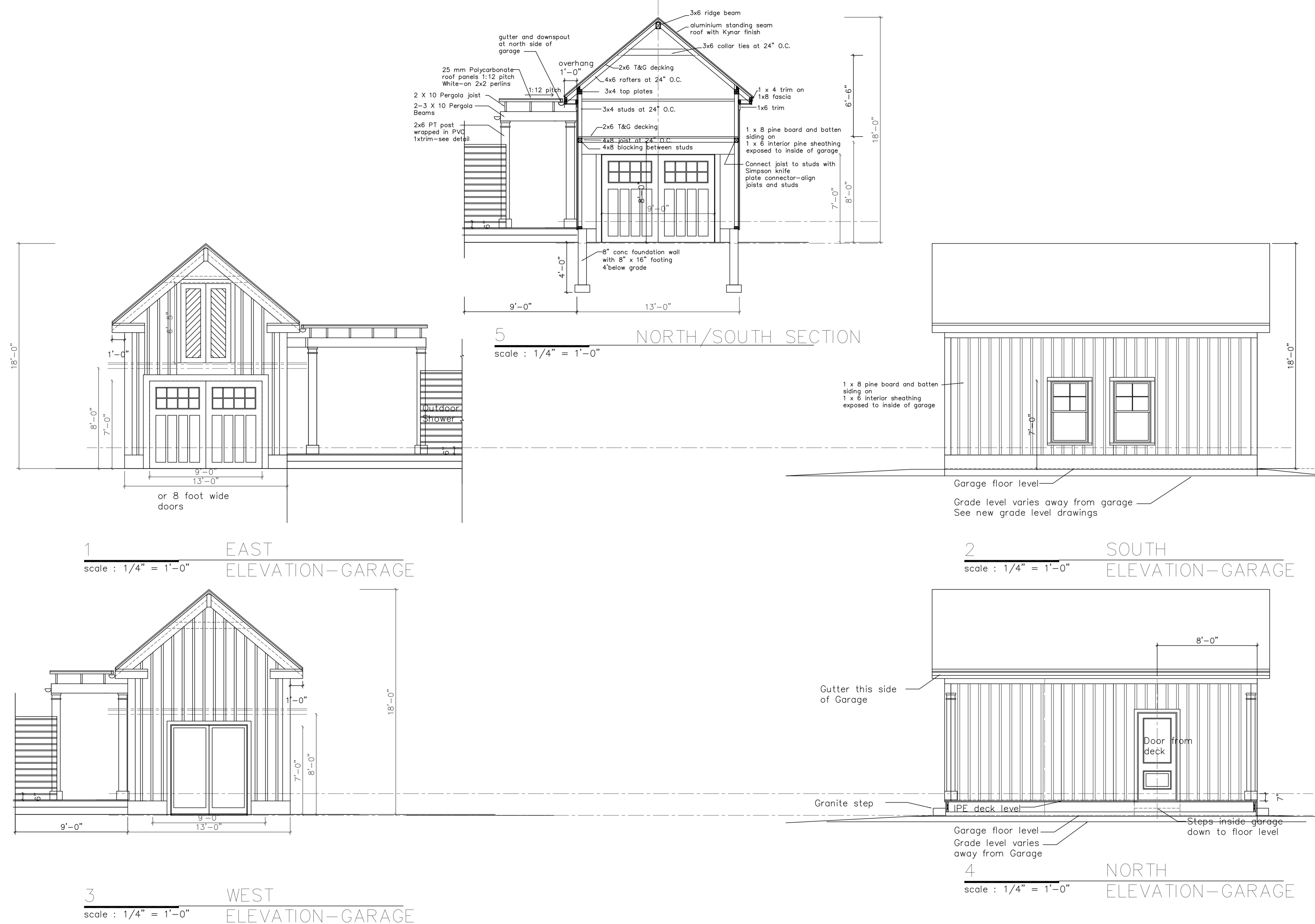

ISSUE DATE

PERMITS 8-9-2014

SCALE: 1/4" = 1'-0"  
garage section  
and elevations

A.7