

RESIDENCE

JIM GREENWELL & EMILY MAGAL  
 130 ISLAND AVENUE  
 PEAKS ISLAND, MAINE 04108

JAMES W. GREENWELL, AA, PLLC  
 A R C H I T E C T

158 ISLAND AVENUE  
 PEAKS ISLAND, ME 04108  
 VOICE 207-766-2509  
 CELL 202-607-8976

professional seal

consultants

ISSUE	DATE

PERMITS	09.07.2011
STRUCTURAL ENGINEERING	08.12.2011
ZONING REVIEW	07.20.2011

DATE: 7.20.2011  
 SCALE: 1/4" = 1'-0"  
 building sections

A 3.1

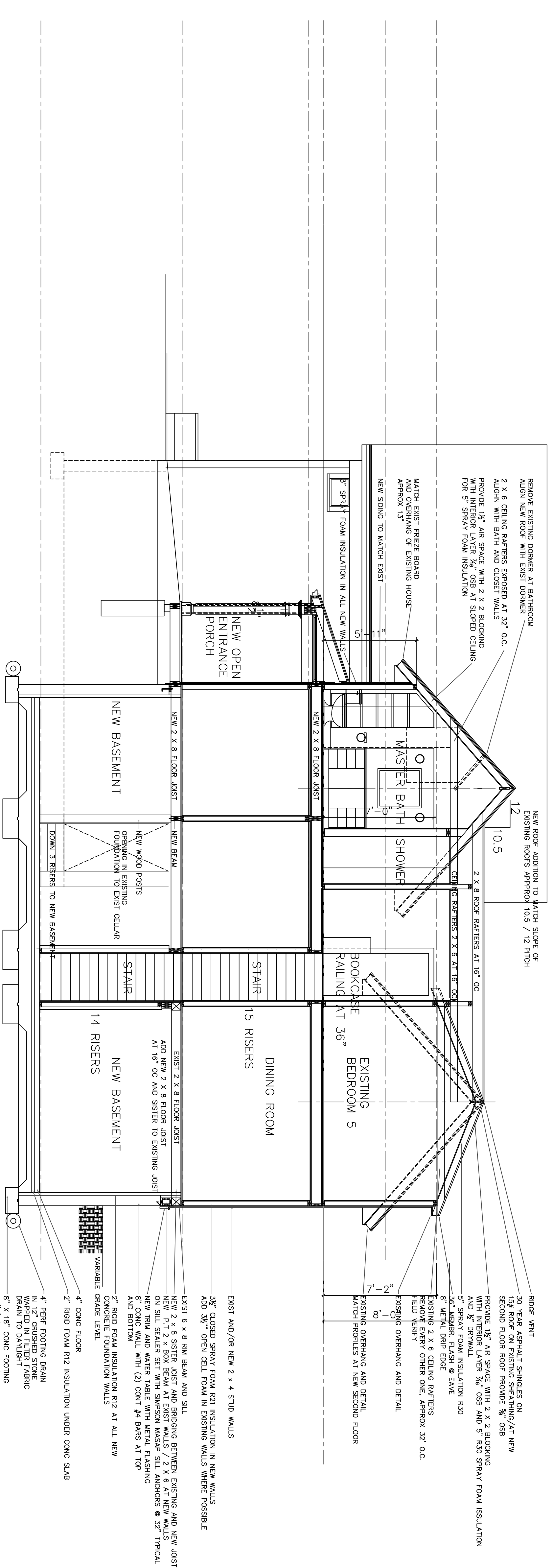

east west section

1  
 scale : 1/4" = 1'-0"

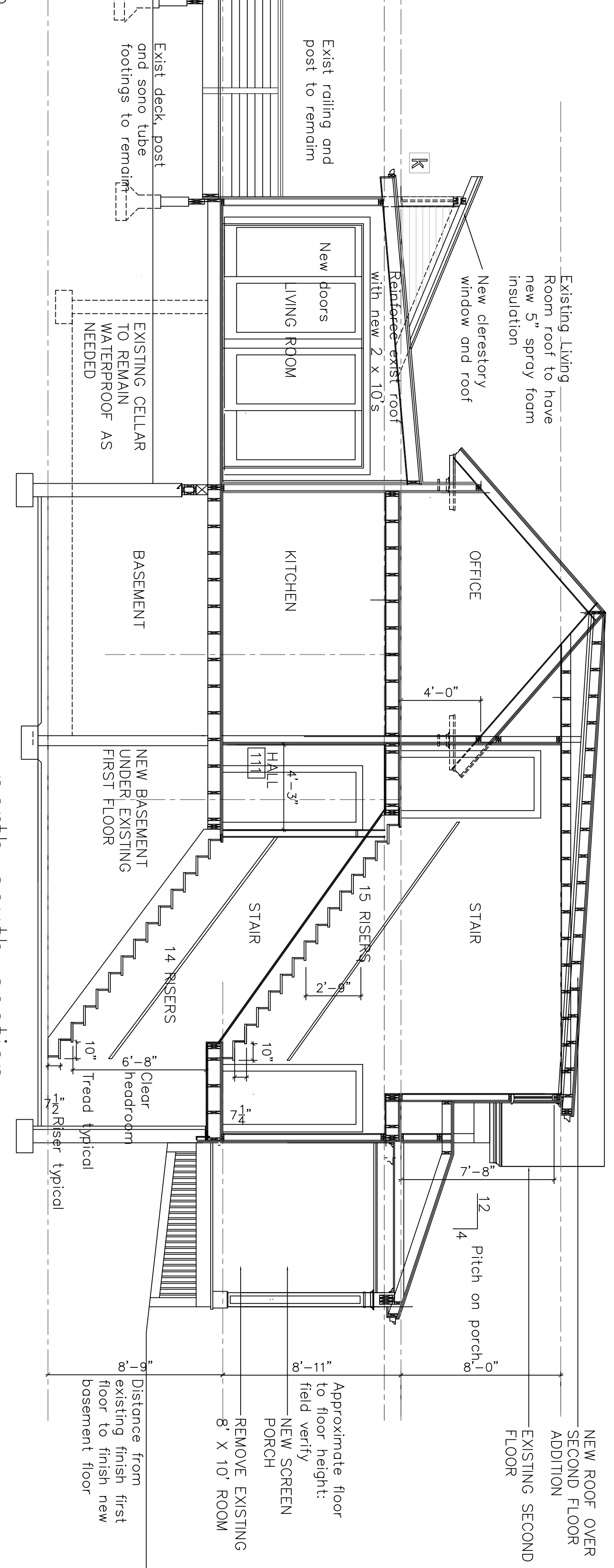

north south section

2  
 scale : 1/4" = 1'-0"

