

RESIDENCE
 JIM GREENWELL & EMILY MAGAL
 130 ISLAND AVENUE
 PEAKS ISLAND, MAINE 04108

JAMES W. GREENWELL, AA, PLLC
 A R C H I T E C T
 158 ISLAND AVENUE
 PEAKS ISLAND, ME 04108
 VOICE 207-766-2509
 CELL 202-607-8976

professional seal
 consultants

PERMITS	09.07.2011
STRUCTURAL ENGINEERING	08.12.2011
ZONING REVIEW	07.20.2011
DATE:	7.20.2011
SCALE:	1/4" = 1'-0"
basement plan	

A 1.1

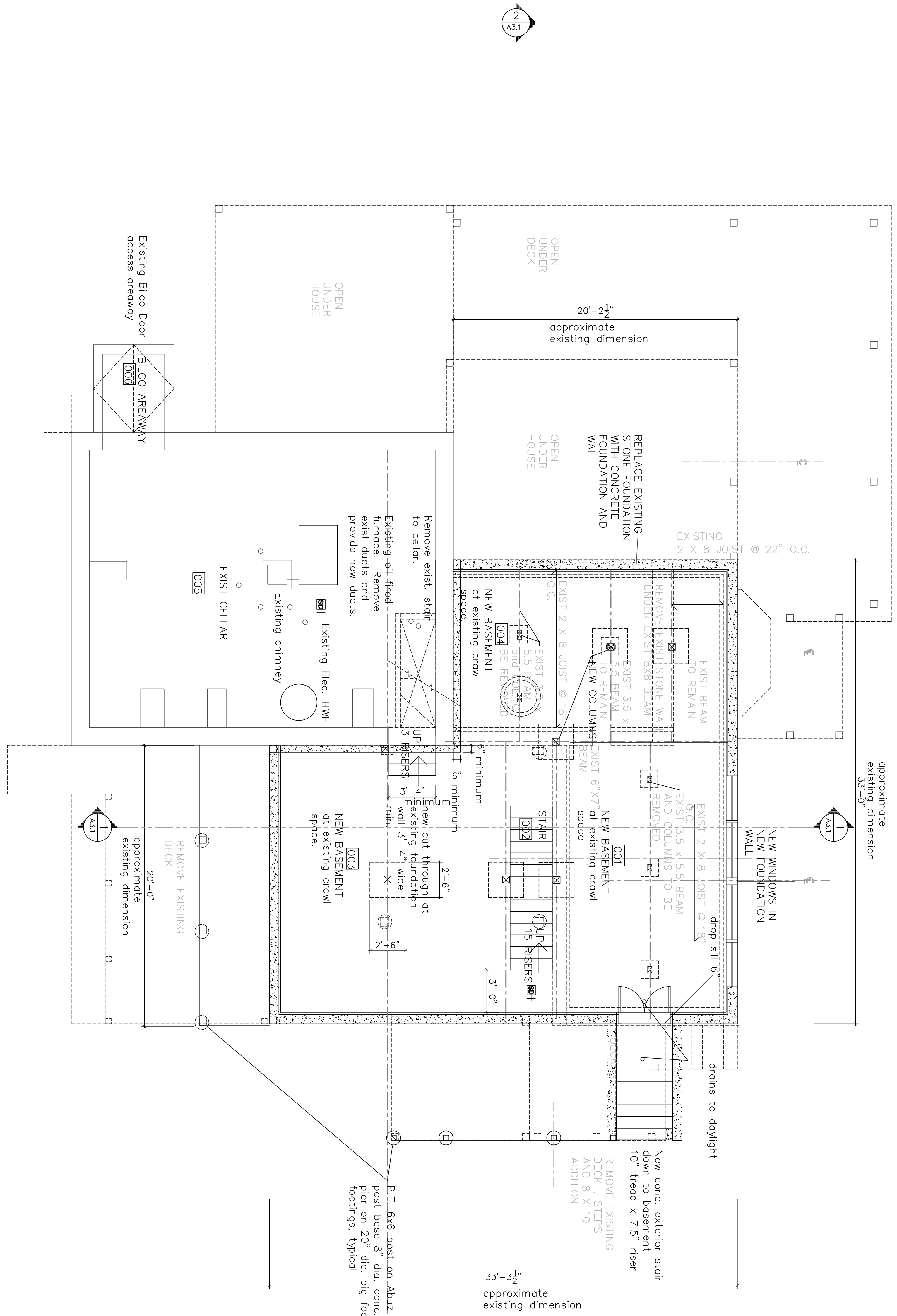

BASEMENT FLOOR PLAN

scale : 1/4" = 1'-0"

