

RESIDENCE  
 JIM GREENWELL & EMILY MAGAL  
 130 ISLAND AVENUE  
 PEAKS ISLAND, MAINE 04108

JAMES W. GREENWELL, AIA, PLLC  
 ARCHITECT  
 158 ISLAND AVENUE  
 PEAKS ISLAND, ME 04108  
 VOICE 207-766-2509  
 CELL 202-607-8976

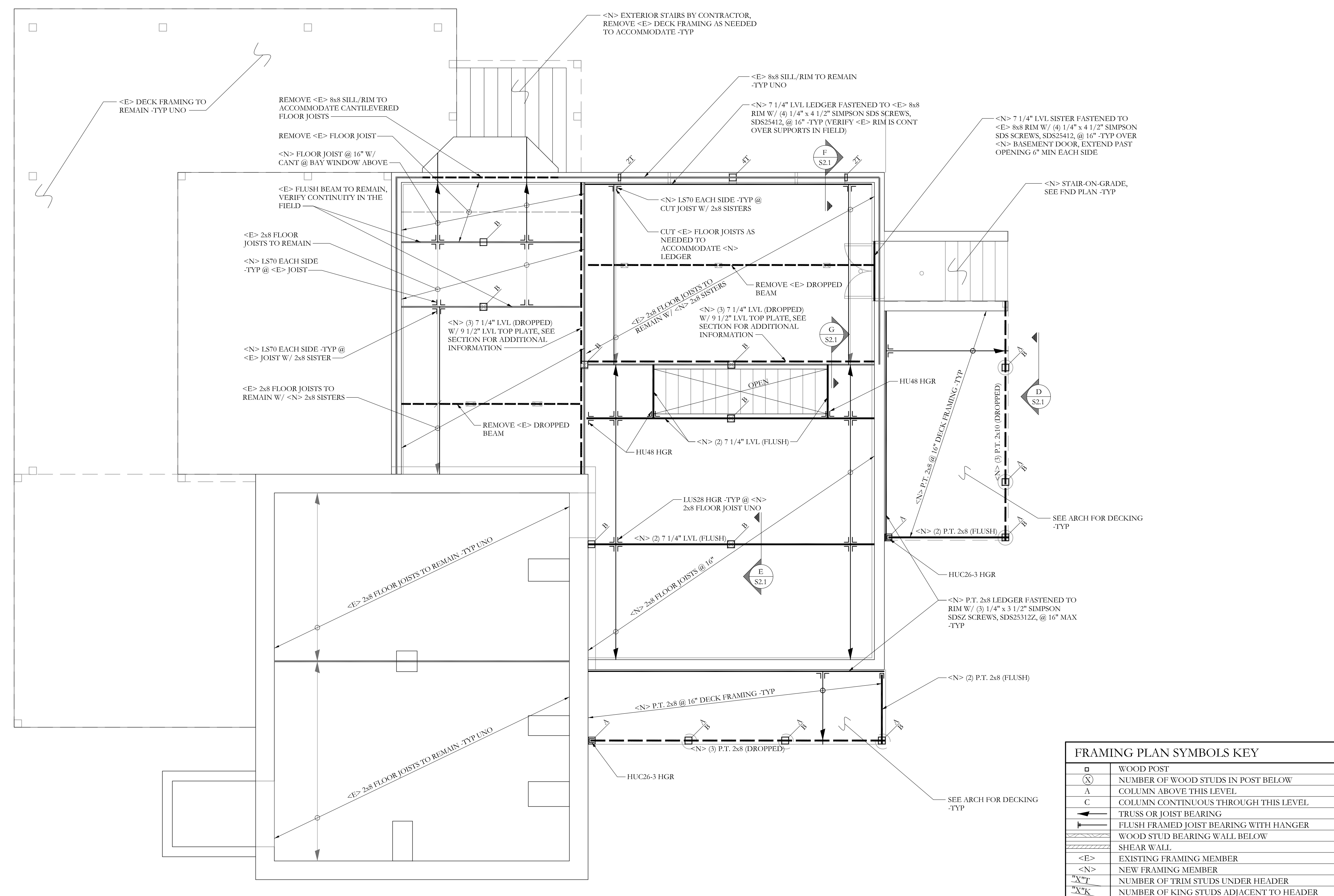

FRAMING PLAN SYMBOLS KEY	
□	WOOD POST
⊗	NUMBER OF WOOD STUDS IN POST BELOW
A	COLUMN ABOVE THIS LEVEL
C	COLUMN CONTINUOUS THROUGH THIS LEVEL
— —	TRUSS OR JOIST BEARING
— —	FLUSH FRAMED JOIST BEARING WITH HANGER
— —	WOOD STUD BEARING WALL BELOW
— —	SHEAR WALL
-E>	EXISTING FRAMING MEMBER
-N>	NEW FRAMING MEMBER
-N>	NUMBER OF TRIM STUDS UNDER HEADER
-N>	NUMBER OF KING STUDS ADJACENT TO HEADER

**↑ MAIN LEVEL FRAMING PLAN**  
 SCALE 1/4"=1'-0"  
 NOTES:  
 1. ALL BEAMS ARE DROPPED, UNO  
 2. ALL -N> FLOOR JOISTS TO BE 2x8 @ 16" -TYP UNO  
 3. SEE SHEET S1.0 FOR GENERAL STRUCTURAL NOTES  
 4. VERIFY ALL ALL CONDITIONS IN FIELD, CONTACT SI Inc. W/ ANY DISCREPANCIES  
 5. FLOOR DECK SHALL BE 3/4" T&G SHEATHING, SEE GENERAL NOTES FOR ADDITIONAL INFO

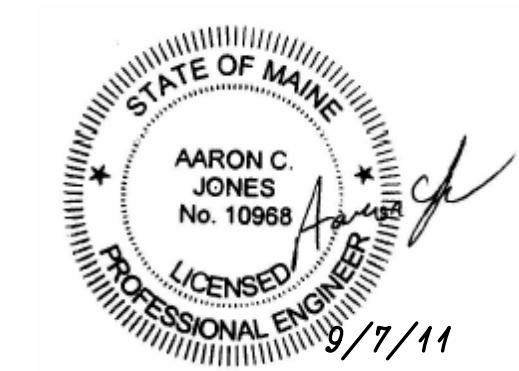

professional seal

**Structural Integrity**  
 Consulting Engineers, Inc.  
 77 Oak Street  
 Portland, ME, 04101  
 p. 207-774-4614  
 f. 866-793-7835  
 www.structuralinteg.com  
 BUILD WITH CONFIDENCE  
 © 2011 Structural Integrity Consulting Engineers, Inc.  
 SI# 11-0072

ISSUE	DATE
PERMIT	09.7.2011
STRUCTURAL ENGINEERING	08.12.2011
ZONING REVIEW	07.20.2011

DATE: 09.07.2011  
 SCALE: 1/4" = 1'-0"  
**MAIN LEVEL FRAMING PLAN**

**S 1.2**