

City of Portland, Maine – Building or Use Permit Application 389 Congress Street, 04101, Tel: (207) 874-8703, FAX: 874-8716

Location of Construction: 130 Island Avenue Peaks Island, ME 04108		Owner: Elinor Clark	Phone: 766-2836	Permit No: 990001
Owner Address: SAA	Lessee/Buyer's Name:	Phone:	BusinessName:	<div style="border: 2px solid black; padding: 5px; text-align: center;"> PERMIT ISSUED JAN 1 1999 CITY OF PORTLAND </div>
Contractor Name: **Robert A. DeSousa	Address: 11 Merriam St. Peaks Island, ME 04108	Phone: 766-2920		
Past Use: Family 1 Family per P. E. A. DeSousa 11/2/98	Proposed Use: Same	COST OF WORK: \$ 2,200	PERMIT FEE: \$ 30.00	Zone: CBL:087-00-024 Zoning Approval: [Signature] Special Zone or Reviews: <input type="checkbox"/> Shoreland <input type="checkbox"/> Wetland <input type="checkbox"/> Flood Zone <input type="checkbox"/> Subdivision <input type="checkbox"/> Site Plan maj <input type="checkbox"/> minor <input type="checkbox"/> mm <input type="checkbox"/>
		FIRE DEPT. <input type="checkbox"/> Approved <input type="checkbox"/> Denied	INSPECTION: Deck - Use Group A3 Type 5B BOCA/96	
Proposed Project Description: 8x10 foot deck with 6x6 slider entry door.		PEDESTRIAN ACTIVITIES DISTRICT (P.A.D.) Action: <input type="checkbox"/> Approved <input type="checkbox"/> Approved with Conditions <input type="checkbox"/> Denied Signature: _____ Date: _____		Zoning Appeal <input type="checkbox"/> Variance <input type="checkbox"/> Miscellaneous <input type="checkbox"/> Conditional Use <input type="checkbox"/> Interpretation <input type="checkbox"/> Approved <input type="checkbox"/> Denied Historic Preservation <input checked="" type="checkbox"/> Not in District or Landmark <input type="checkbox"/> Does Not Require Review <input type="checkbox"/> Requires Review
Permit Taken By: SP	Date Applied For: 12/21/98			

- This permit application does not preclude the Applicant(s) from meeting applicable State and Federal rules.
- Building permits do not include plumbing, septic or electrical work.
- Building permits are void if work is not started within six (6) months of the date of issuance. False information may invalidate a building permit and stop all work..

PERMIT ISSUED WITH REQUIREMENTS

CERTIFICATION

I hereby certify that I am the owner of record of the named property, or that the proposed work is authorized by the owner of record and that I have been authorized by the owner to make this application as his authorized agent and I agree to conform to all applicable laws of this jurisdiction. In addition, if a permit for work described in the application is issued, I certify that the code official's authorized representative shall have the authority to enter all areas covered by such permit at any reasonable hour to enforce the provisions of the code(s) applicable to such permit

12/21/98

SIGNATURE OF APPLICANT _____ ADDRESS: _____ DATE: _____ PHONE: _____

RESPONSIBLE PERSON IN CHARGE OF WORK, TITLE _____ PHONE: _____

Date: 9
 TM/KC
CEO DISTRICT 2

BUILDING PERMIT REPORT

DATE: 25 Dec, 98 ADDRESS: 130 Island Ave. P.I. CBL 087-00-024

REASON FOR PERMIT: 8x10' deck 6x6 slider

BUILDING OWNER: Elizer Clark

CONTRACTOR: Robert A. DeSousa

PERMIT APPLICANT: ↑

USE GROUP R-3 (deck) BOCA 1996 CONSTRUCTION TYPE 5B

CONDITION(S) OF APPROVAL

This Permit is being issued with the understanding that the following conditions are met:

Approved with the following conditions: *2, *2.6, *3, *8, *10, *26, *29, *30, *31, *32, *28

- ✓ 1. This permit does not excuse the applicant from meeting applicable State and Federal rules and laws
- ✓ 2. Before concrete for foundation is placed, approval from the Development Review Coordinator and Inspection Services must be obtained. (A 24 hour notice is required prior to inspection)
- 2.5 Foundation drain shall be placed around the perimeter of a foundation that consists of gravel or crushed stone containing not more than 10 percent material that passes through a No. 4 sieve. The drain shall extend a minimum of 12 inches beyond the outside edge of the footing. The thickness shall be such that the bottom of the drain is not higher than the bottom of the base under the floor, and that the top of the drain is not less than 6 inches above the top of the footing. The top of the drain shall be covered with an approved filter membrane material. Where a drain tile or perforated pipe is used, the invert of the pipe or tile shall not be higher than the floor elevation. The top of joints or top of perforations shall be protected with an approved filter membrane material. The pipe or tile shall be placed on not less than 2" of gravel or crushed stone, and shall be covered with not less than 6" of the same material. Section 1813.5.2
- ✓ 2.6 Foundations anchors shall be a minimum of 1/2" in diameter, 7" into the foundation wall, minimum of 12" from corners of foundation and a maximum 6' o.c. between bolts. (Section 2305.17) Piers 4' below grade on footing or bedrock - Anchors between pier and wood frame members
- ✓ 3. Precaution must be taken to protect concrete from freezing. Section 1908.0
4. It is strongly recommended that a registered land surveyor check all foundation forms before concrete is placed. This is done to verify that the proper setbacks are maintained.
5. Private garages located beneath habitable rooms in occupancies in Use Group R-1, R-2, R-3 or I-1 shall be separated from adjacent interior spaces by fire partitions and floor/ceiling assembly which are constructed with not less than 1-hour fire resisting rating. Private garages attached side-by-side to rooms in the above occupancies shall be completely separated from the interior spaces and the attic area by means of 1/2 inch gypsum board or the equivalent applied to the garage means of 1/2 inch gypsum board or the equivalent applied to the garage side. (Chapter 4 Section 407.0 of the BOCA/1996)
6. All chimneys and vents shall be installed and maintained as per Chapter 12 of the City's Mechanical Code. (The BOCA National Mechanical Code/1993) Chapter 12 & NFPA 211
7. Sound transmission control in residential building shall be done in accordance with Chapter 12 section 1214.0 of the city's building code.
- ✓ 8. Guardrails & Handrails: A guardrail system is a system of building components located near the open sides of elevated walking surfaces for the purpose of minimizing the possibility of an accidental fall from the walking surface to the lower level. Minimum height all Use Groups 42", except Use Group R which is 36". In occupancies in Use Group A, B, H-4, I-1, I-2 M and R and public garages and open parking structures, open guards shall have balusters or be of solid material such that a sphere with a diameter of 4" cannot pass through any opening. Guards shall not have an ornamental pattern that would provide a ladder effect. (Handrails shall be a minimum of 34" but not more than 38". Use Group R-3 shall not be less than 30", but not more than 38".) Handrail grip size shall have a circular cross section with an outside diameter of at least 1 1/4" and not greater than 2". (Sections 1021 & 1022.0) - Handrails shall be on both sides of stairway. (Section 1014.7)
9. Headroom in habitable space is a minimum of 7'6". (Section 1204.0)
- ✓ 10. Stair construction in Use Group R-3 & R-4 is a minimum of 10" tread and 7 3/4" maximum rise. All other Use group minimum 11" tread, 7" maximum rise. (Section 1014.0)
11. The minimum headroom in all parts of a stairway shall not be less than 80 inches. (6' 8") 1014.4
12. Every sleeping room below the fourth story in buildings of use Groups R and I-1 shall have at least one operable window or exterior door approved for emergency egress or rescue. The units must be operable from the inside without the use of special

knowledge or separate tools. Where windows are provided as means of egress or rescue they shall have a sill height not more than 44 inches (1118mm) above the floor. All egress or rescue windows from sleeping rooms shall have a minimum net clear opening height dimension of 24 inches (610mm). The minimum net clear opening width dimension shall be 20 inches (508mm), and a minimum net clear opening of 5.7 sq. ft. (Section 1018.6)

13. Each apartment shall have access to two (2) separate, remote and approved means of egress. A single exit is acceptable when it exits directly from the apartment to the building exterior with no communications to other apartment units. Section 1010.1
14. All vertical openings shall be enclosed with construction having a fire rating of at least one (1) hour, including fire doors with self-closers. (Over 3 stories in height requirements for fire rating is two (2) hours.) Section 710.0
15. The boiler shall be protected by enclosing with (1) hour fire-rated construction including fire doors and ceiling, or by providing automatic extinguishment. Table 302.1.1
16. All single and multiple station smoke detectors shall be of an approved type and shall be installed in accordance with the provisions of the City's Building Code Chapter 9, Section 920.3.2 (BOCA National Building Code/1996), and NFPA 101 Chapter 18 & 19. (Smoke detectors shall be installed and maintained at the following locations):

- In the immediate vicinity of bedrooms
- In all bedrooms
- In each story within a dwelling unit, including basements

In addition to the required AC primary power source, required smoke detectors in occupancies in Use Groups R-2, R-3 and I-1 shall receive power from a battery when the AC primary power source is interrupted. (Interconnection is required) Section 920.3.2

17. A portable fire extinguisher shall be located as per NFPA #10. They shall bear the label of an approved agency and be of an approved type. Section 921.0
18. The Fire Alarm System shall be maintained to NFPA #72 Standard.
19. The Sprinkler System shall maintained to NFPA #13 Standard.
20. All exit signs, lights, and means of egress lighting shall be done in accordance with Chapter 10 Section & Subsections 1023. & 1024. Of the City's building code. (The BOCA National Building Code/1996)
21. Section 25-135 of the Municipal Code for the City of Portland states, "No person or utility shall be granted a permit to excavate or open any street or sidewalk from the time of November 15 of each year to April 15 of the following year".
22. The builder of a facility to which Section 4594-C of the Maine State Human Rights Act Title 5 MRSA refers, shall obtain a certification from a design professional that the plans commencing construction of the facility, the builder shall submit the certification to the Division of Inspection Services.
23. Ventilation shall meet the requirements of Chapter 12 Sections 1210. Of the City's Building Code. (crawl spaces & attics)
24. All electrical, plumbing and HVAC permits must be obtained by a Master Licensed holders of their trade. No closing in of walls until all electrical (min. 72 hours notice) and plumbing inspections have been done.
25. All requirements must be met before a final Certificate of Occupancy is issued.
- X26. All building elements shall meet the fastening schedule as per Table 2305.2 of the City's Building Code. (The BOCA National Building Code/1996).
27. Ventilation of spaces within a building shall be done in accordance with the City's Mechanical Code (The BOCA National Mechanical Code/1993). (Chapter M-16)
28. Please read and implement the attached Land Use-Zoning report requirements. *Attached*
- X29. Boring, cutting and notching shall be done in accordance with Sections 2305.4.4, 2305.5.1 and 2305.3. of the City's building code.
- X30. Glass and glazing shall meet the requirements of Chapter 24 of the building code.
- X31. All construction & demolition debris shall be removed from the island in the approved method.
- X32. The proposed deck must be secured to the dwelling in an approved manner
33. _____

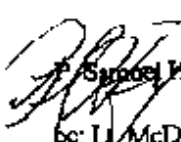
 Samuel Hoffses, Building Inspector

cc: L. McDougall, PFD

Marge Schumackal, Zoning Administrator

LAND USE - ZONING REPORT

ADDRESS: 130 Island Ave, P.I DATE: 12/3/98

REASON FOR PERMIT: construct 8x10 deck

BUILDING OWNER: Elinor Clark C.B.L.: 87-00-24

PERMIT APPLICANT: Robert A. deSouza

APPROVED: with conditions DENIED: _____
#5, #9

CONDITION(S) OF APPROVAL

1. During its existence, all aspects of the Home Occupation criteria, Section 14-410, shall be maintained.
2. The footprint of the existing _____ shall not be increased during maintenance reconstruction.
3. All the conditions placed on the original, previously approved, permit issued on _____ are still in effect for this amendment.
4. Your present structure is legally nonconforming as to rear and side setbacks. If you were to demolish the building on your own volition, you will not be able to maintain these same setbacks. Instead you would need to meet the zoning setbacks set forth in today's ordinances. In order to preserve these legally non-conforming setbacks, you may only rebuild the _____ in place and in phases.
5. This property shall remain a single family dwelling. Any change of use shall require a separate permit application for review and approval.
6. Our records indicate that this property has a legal use of _____ units. Any change in this approved use shall require a separate permit application for review and approval.
7. Separate permits shall be required for any signage.
8. Separate permits shall be required for future decks, sheds, pool(s), and/or garage.
9. This is not an approval for an additional dwelling unit. You shall not add any additional kitchen equipment, such as stoves, microwaves, refrigerators, or kitchen sinks, etc. without special approvals.
10. Other requirements of condition _____

Marge Schmuckal Marge Schmuckal, Zoning Administrator
 City of Portland

THIS IS NOT A PERMIT/CONSTRUCTION CANNOT COMMENCE UNTIL THE PERMIT IS ISSUED

**Building or Use Permit Pre-Application
Attached Single Family Dwelling/Two-Family Dwelling
Multi-Family or Commercial Structures and Additions Thereto**

In the interest of processing your application in the quickest possible manner, please complete the Information below for a Building or Use Permit.

NOTEIf you or the property owner owes real estate or personal property taxes or user charges on ANY PROPERTY within the City, payment arrangements must be made before permits of any kind are accepted.**

Location/Address of Construction (include Portion of Building): <u>130 Island Ave Peaks Island 04108</u>		
Total Square Footage of Proposed Structure: <u>80 sq ft deck</u>	Square Footage of Lot: <u>10450 - 2909 structure</u>	
Tax Assessor's Chart, Block & Lot Number Chart# <u>087</u> Block# <u>00</u> Lot# <u>024</u>	Owner: <u>Elinor Clark</u>	Telephone: <u>766-2836</u>
Owner's Address: <u>130 Island Ave Peaks I 04108</u>	Lessor/Buyer's Name (If Applicable)	Cost Of Work: Fee <u>\$2200 - \$30</u>
Proposed Project Description:(Please be as specific as possible) <u>8x10 foot deck with 6x6 sliders entry door - deck to be ledgered to building out</u>		
Contractor's Name, Address & Telephone: <u>Mark To 207-766-2424</u> <u>Robert A. de Sousa 11 Meridian St Peaks 04108</u>		Rec'd By: <u>[Signature]</u>
Current Use: <u>2-Family</u>	Proposed Use: <u>Same</u>	

Some permits are required for Internal & External Plumbing, HVAC and Electrical installation

- All construction must be conducted in compliance with the 1996 B.O.C.A. Building Code as amended by Section 6-Art II.
- All plumbing must be conducted in compliance with the State of Maine Plumbing Code.
- All Electrical Installation must comply with the 1996 National Electrical Code as amended by Section 6-Art III.
- HVAC(Heating, Ventilation and Air Conditioning) Installation must comply with the 1993 BOCA Mechanical Code.

You must include the following with you application:

- 1) A Copy of Your Deed or Purchase and Sale Agreement
- 2) A Copy of your Construction Contract, if available
- 3) A Plot Plan/Site Plan

Minor or Major site plan review will be required for the above proposed projects. The attached checklist outlines the minimum standards for a site plan.

4) Building Plans

Unless exempted by State Law, construction documents must be designed by a registered professional.

A complete set of construction drawings showing all of the following elements of construction:

- Cross Sections w/Framing details (including porches, decks w/ railings, and accessory structures)
- Floor Plans & Elevations
- Window and door schedules
- Foundation plans with required drainage and dampproofing
- Electrical and plumbing layout. Mechanical drawings for any specialized equipment such as furnaces, chimneys, gas equipment, HVAC equipment (air handling) or other types of work that may require special review must be included.

Certification

I hereby certify that I am the Owner of record of the named property, or that the proposed work is authorized by the owner of record and that I have been authorized by the owner to make this application as his/her authorized agent. I agree to conform to all applicable laws of this jurisdiction. In addition, if a permit for work described in this application is issued, I certify that the Code Official's authorized representative shall have the authority to enter all areas covered by this permit at any reasonable hour to enforce the provisions of the codes applicable to this permit.

Signature of applicant: <u>Robert A. de Sousa</u>	Date: <u>12/21/98</u>
---	-----------------------

Building Permit Fee: \$25.00 for the 1st \$1000.00 cost plus \$5.00 per \$1,000.00 construction cost thereafter.

Additional Site review and related fees are attached on a separate addendum

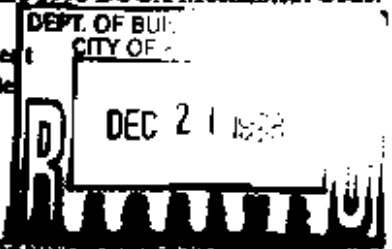

Applicant: Robert A de Sousa

Date: 12/30/98

Address: 130 Island Ave, P.I.

C.B.L: 07-00-24

CHECK-LIST AGAINST ZONING ORDINANCE

→ Date - ~~Shows a Zunit~~ however LAST permit was a ~~unit~~ 12/31/98 Robert deSousa called back & SAID THAT it was only a single family

Zone Location - I-B Zone

Interior of corner lot -

Proposed Use/Work - Construct 8x10 deck

Sewage Disposal - City

Lot Street Frontage -

Front Yard - 20' or Average N/A

Rear Yard - 10' req - 20' shown

Side Yard - 10' req - 27' shown

Projections -

Width of Lot -

Height -

Lot Area -

10,450 #

Lot Coverage/ Impervious Surface - 50%

Area per Family -

Off-street Parking -

Loading Bays -

Site Plan -

OK Shoreland Zoning Stream Protection -

within however I-B Zone states No setback from HWM required under Shoreland Zoning (14-449(a.ii))

Flood Plains - MAP 15

Zone C

Elinor Clark 130 Island ave

27 ft between neighbors

Island Cur 80 ft across

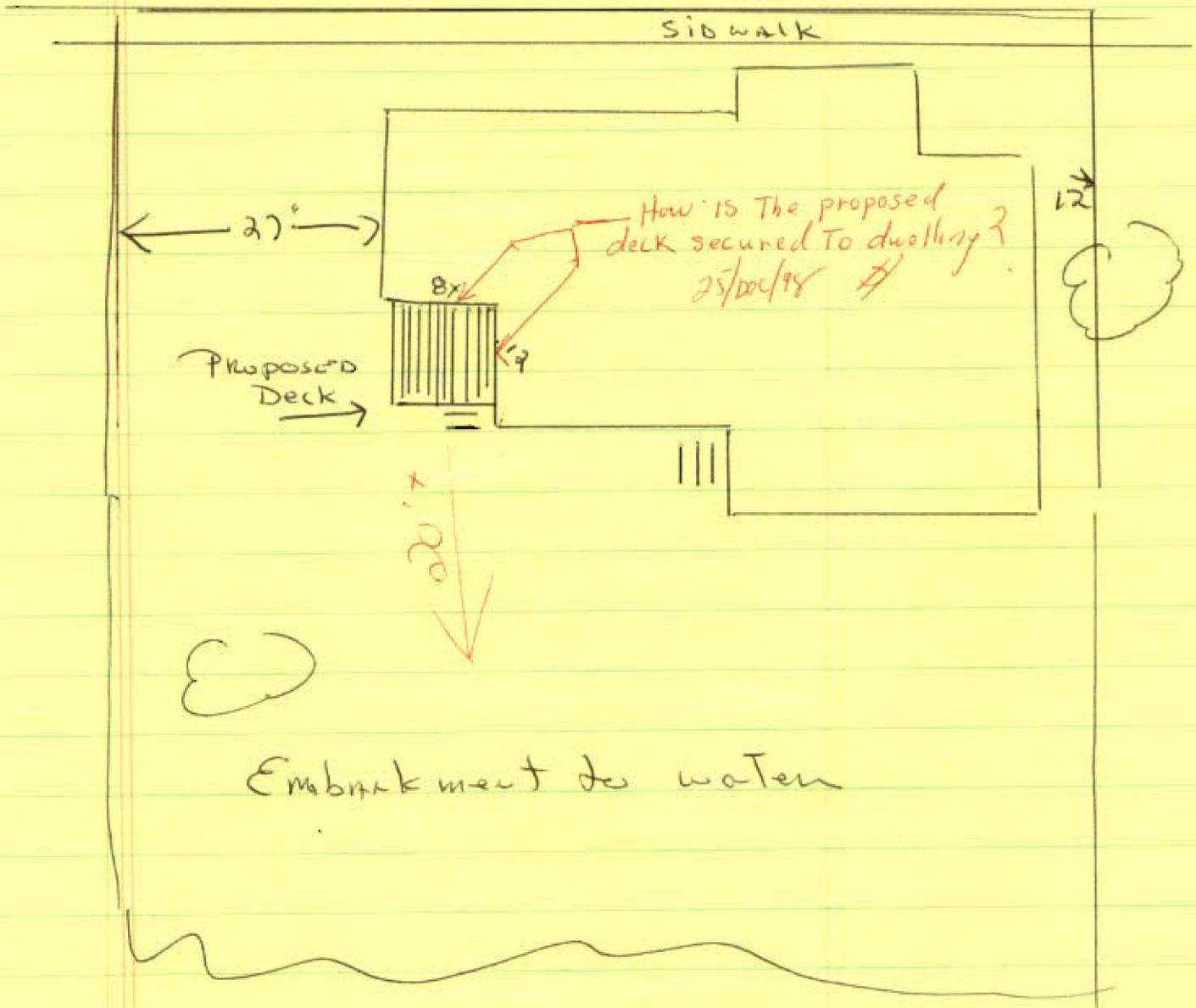

Embarkment to water

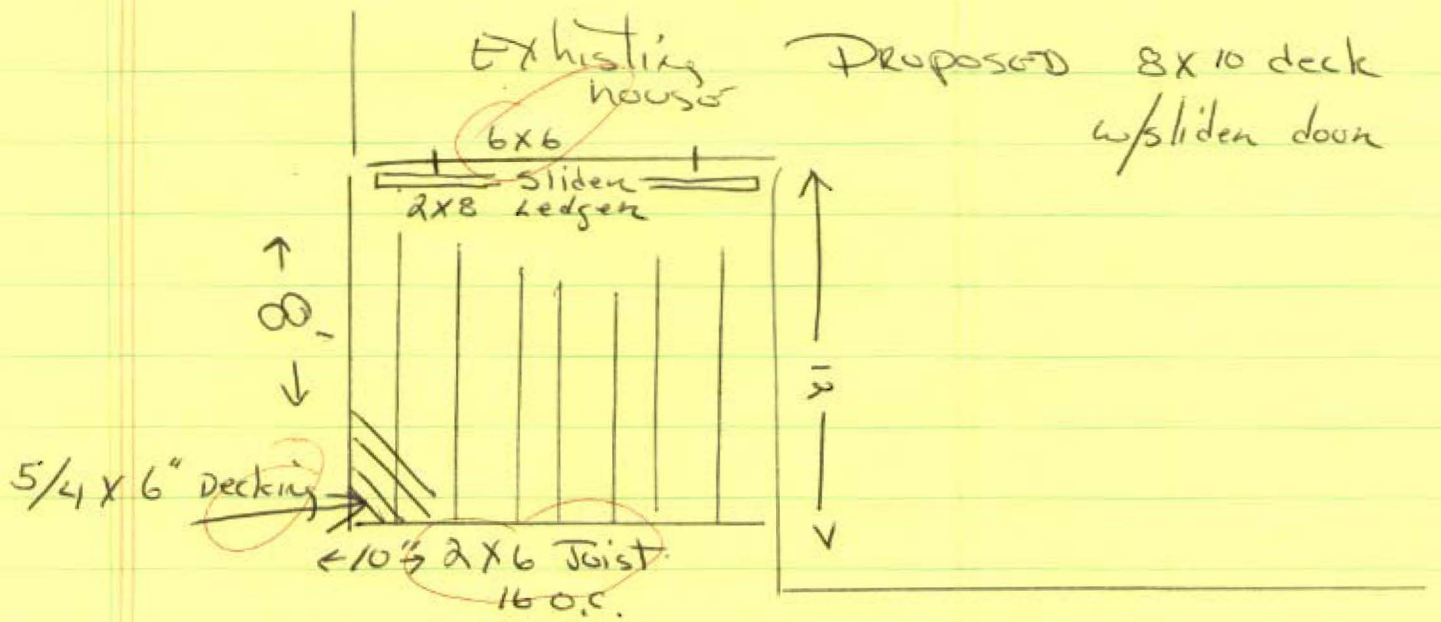

6 foot sliden to Replace 6ft window
use existing header for new door

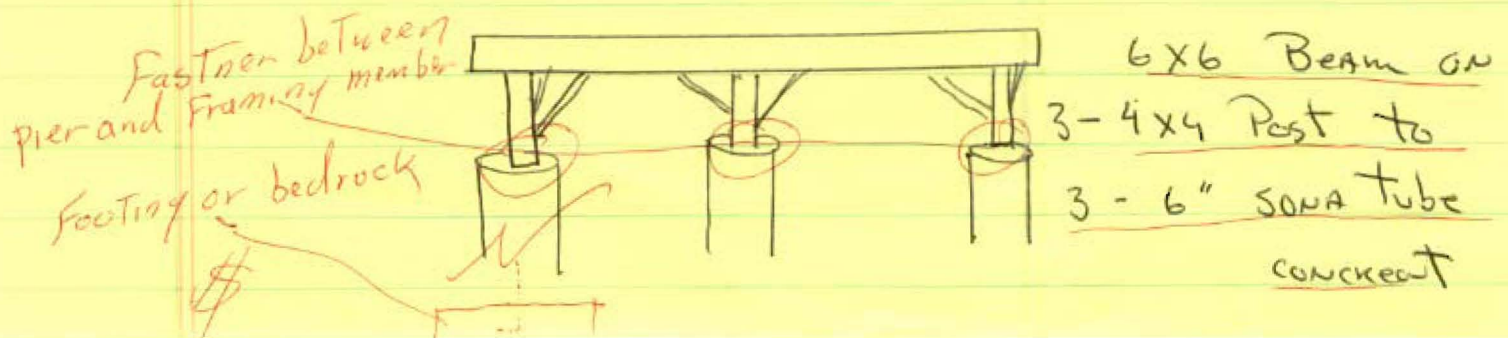
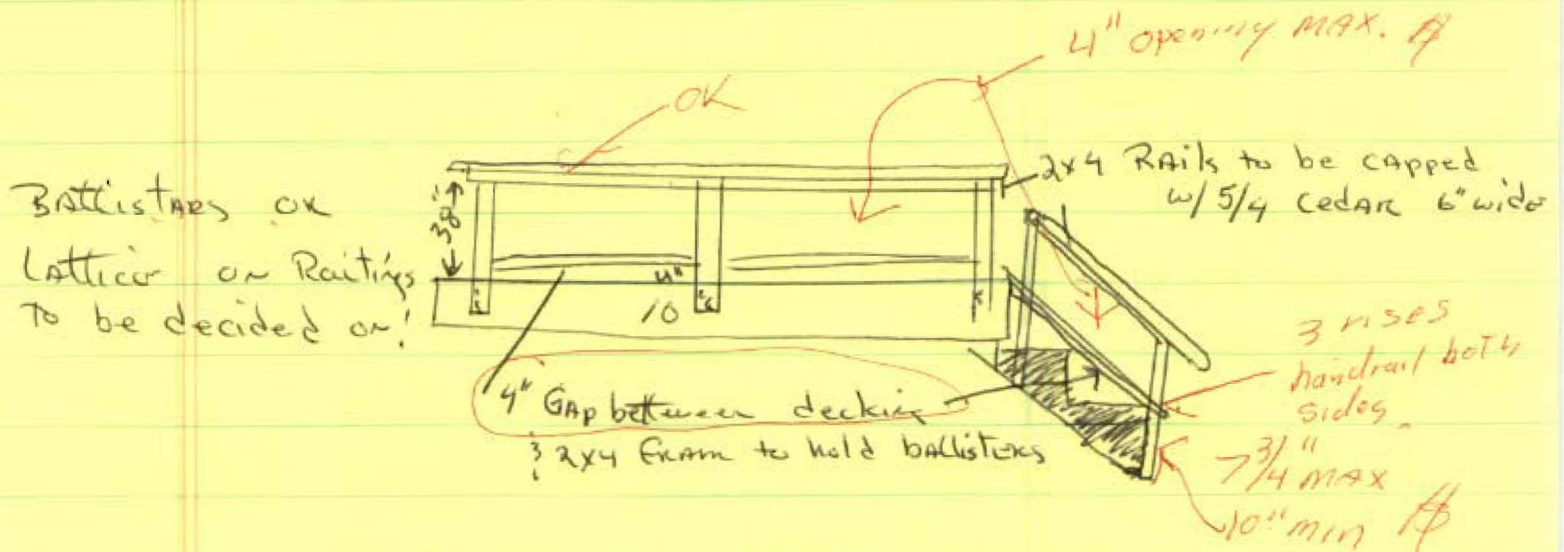

City of Portland, Maine – Building or Use Permit Application 389 Congress Street, 04101, Tel: (207) 874-8703, FAX: 874-8716

Location of Construction: 130 Island Ave, Peaks Island		Owner: Elinor Clark - 766-2331	Phone:	Permit No: 960706
Owner Address:	Leasee/Buyer's Name:	Phone:	Business Name:	<div style="border: 2px solid black; padding: 5px; text-align: center;"> PERMIT ISSUED Permit Issued: JUL 22 1996 CITY OF PORTLAND </div>
Contractor Name: Robert A deSousa Cottage Renovations	Address: 11 Merriam St Peaks Island, ME 04108	Phone: 766-2920		
Past Use: I-fam	Proposed Use: Same	COST OF WORK: \$ 3,200.00	PERMIT FEE: \$ 35.00	
Proposed Project Description: Construct Dormer		FIRE DEPT. <input type="checkbox"/> Approved <input type="checkbox"/> Denied	INSPECTION: Use Group: R3 type 15 BOC 893 Signature: <i>[Signature]</i>	
		Signature:	Signature:	Zone: CBL: 057-00-024 IR-2 Zoning Approval: 7/22/96 Special Zone or Reviews: <input checked="" type="checkbox"/> Shoreland Assessors <input type="checkbox"/> Wetland house is just <input type="checkbox"/> Flood Zone MST 75' br <input type="checkbox"/> Subdivision high water <input type="checkbox"/> Site Plan maj <input type="checkbox"/> minor <input type="checkbox"/> mm <input type="checkbox"/>
Permit Taken By: Mary Gresik	Date Applied For: 18 July 1996		PEDESTRIAN ACTIVITIES DISTRICT (P.A.D.) Action: <input type="checkbox"/> Approved <input type="checkbox"/> Approved with Conditions <input type="checkbox"/> Denied Signature: _____ Date: _____	

1. This permit application doesn't preclude the Applicant(s) from meeting applicable State and Federal rules.
2. Building permits do not include plumbing, septic or electrical work.
3. Building permits are void if work is not started within six (6) months of the date of issuance. False information may invalidate a building permit and stop all work..

Zoning Appeal

Variance
 Miscellaneous
 Conditional Use
 Interpretation
 Approved
 Denied

Historic Preservation

Not in District or Landmark
 Does Not Require Review
 Requires Review

CERTIFICATION

I hereby certify that I am the owner of record of the named property, or that the proposed work is authorized by the owner of record and that I have been authorized by the owner to make this application as his authorized agent and I agree to conform to all applicable laws of this jurisdiction. In addition, if a permit for work described in the application issued, I certify that the code official's authorized representative shall have the authority to enter all areas covered by such permit at any reasonable hour to enforce the provisions of the code(s) applicable to such permit

Anette C deSousa 17 Eighth Maine Ave Peaks Island 18 July 1996
 SIGNATURE OF APPLICANT Anette deSousa ADDRESS: DATE: PHONE:

RESPONSIBLE PERSON IN CHARGE OF WORK, TITLE PHONE:

Action:

Approved
 Approved with Conditions
 Denied

Date: *7/19/96*

D. Andrews

CEO DISTRICT 6

A. Rowe

White-Permit Desk Green-Assessor's Canary-D.P.W. Pink-Public File Ivory Card-Inspector