



DEPARTMENT ORDER

IN THE MATTER OF

JAMES SOLEY) NATURAL RESOURCES PROTECTION ACT
Portland, Cumberland County) COASTAL WETLAND ALTERATION
SHORELINE STABILIZATION) SIGNIFICANT WILDLIFE HABITAT
L-28381-4D-A-N (approval)) WATER QUALITY CERTIFICATION
L-28381-TW-B-N (approval)) FINDINGS OF FACT AND ORDER

Pursuant to the provisions of 38 M.R.S. §§ 480-A–480-JJ, Section 401 of the Federal Water Pollution Control Act (33 U.S.C. § 1341), and Chapters 310, 315, and 335 of Department rules, the Department of Environmental Protection has considered the application of JAMES SOLEY with the supportive data, agency review comments, and other related materials on file and FINDS THE FOLLOWING FACTS:

1. PROJECT DESCRIPTION:

A. History of Project: In Department Order #L-27157-4D-A-N/L-27157-4P-B-N/L-27157-TW-C-N, the Department approved the construction of a residential pier system and the repair of an existing sea wall. The pier and sea wall were constructed and repaired.

B. Summary: The applicant proposes to stabilize approximately 18 linear feet of eroding coastal shoreline with three-foot to five-foot sized stone riprap underlain with geotextile fabric and crushed filter stone (0.75-inches in size). The applicant proposes to further stabilize the shoreline by adding approximately four to eight feet of angular stone, six to eight inches in size, above the large stone riprap. The proposed riprap will be approximately six to ten feet high with a 1H:1V slope located outside the coastal wetland. The applicant proposes to revegetate the embankment above the riprap with native plantings, such as, *Rosa virginiana*. The riprap will result in no additional direct impact to the coastal wetland. The proposed project will connect to the riprap shoreline stabilization project located at the southern property line described in Department Order #L-28381-4D-A-N/L-28381-TW-B-N. The proposed project is located within mapped Tidal Waterfowl and Wading Bird Habitat (TWWH). Details of the proposed project are identified on a set of plans found in Attachment 6 of the application, prepared by Mohr & Seredin Landscape Architects, Inc., and dated October 15, 2019. The project is located on Peaks Island at 136 Island Avenue in the City of Portland.

C. Current Use of the Site: The site of the proposed project is located on a 2,870 square foot parcel which has a residential structure located at the top of embankment. The project site is identified as Lot #OO023 on Map #087 on the City of Portland's tax maps.

2. EXISTING SCENIC, AESTHETIC, RECREATIONAL OR NAVIGATIONAL USES:

The Natural Resources Protection Act (NRPA), in 38 M.R.S. §480-D(1), requires the applicant to demonstrate that the proposed project will not unreasonably interfere with existing scenic, aesthetic, recreational and navigational uses.

In accordance with Chapter 315, *Assessing and Mitigating Impacts to Scenic and Aesthetic Uses* (06-096 C.M.R. ch. 315, effective June 29, 2003), the applicant submitted a copy of the Department's Visual Evaluation Field Survey Checklist as Appendix A to the application along with a description of the property and the proposed project. The applicant also submitted several photographs of the proposed project site and surroundings. Department staff visited the project site on July 30, 2019.

The proposed project is located in the City of Portland on Peaks Island in Casco Bay, and is a scenic resource visited by the general public, in part, for the use, observation, enjoyment and appreciation of its natural and cultural visual qualities. Existing vegetation on the applicants' shoreline consists of trees and shrubs. The proposed project is similar to the existing riprap along the shorefront of the property as well as other armored shorefront properties nearby on the island, and has been designed to blend in with the natural surroundings by utilizing native plantings above the riprap. All disturbed areas from construction will be revegetated with native plant species. The applicant must monitor the plantings and the plantings must be replaced or maintained as necessary to achieve 85% survival after one full growing season.

Department staff utilized the Department's Visual Impact Assessment Matrix in its evaluation of the proposed project and the Matrix showed an acceptable potential visual impact rating for the proposed project. Based on the information submitted in the application, the site visit and the visual impact rating, the Department determined that the location and scale of the proposed activity is compatible with the existing visual quality and landscape characteristics found within the viewshed of the scenic resource in the project area.

The Department of Marine Resources (DMR) reviewed the project and stated that the proposed project should not cause any significant adverse impact to navigation, riparian access or recreation based on the nature of the project and its location.

The Department finds that the proposed activity will not unreasonably interfere with existing scenic, aesthetic, recreational or navigational uses of the coastal wetland provided plantings are maintained and monitored as described above.

3. SOIL EROSION:

The NRPA, in 38 M.R.S. § 480-D(2), requires the applicant to demonstrate that the proposed project will not cause unreasonable erosion of soil or sediment nor

unreasonably inhibit the natural transfer of soil from the terrestrial to the marine or freshwater environment.

The applicant submitted a construction plan and an erosion control plan that outlines specific construction guidelines for pre- and post-construction, the timing of work, and equipment access. All equipment will be kept on the barge or in the upland, and depending on accessibility to the project site, work will occur from the upland as well as by barge within the coastal wetland. Construction will occur during low tide, in sections that can be permanently stabilized at the end of each work day. Erosion and sedimentation control measures will be installed as outlined in the *Maine Erosion and Sediment Control Best Management Practices* manual. Details of the construction plan and erosion control plan are outlined in the application.

The Department finds that the activity will not cause unreasonable erosion of soil or sediment nor unreasonably inhibit the natural transfer of soil from the terrestrial to the marine or freshwater environment.

4. HABITAT CONSIDERATIONS:

The NRPA, in 38 M.R.S. § 480-D(3), requires the applicant to demonstrate that the proposed project will not unreasonably harm significant wildlife habitat, freshwater wetland plant habitat, threatened or endangered plant habitat, aquatic or adjacent upland habitat, travel corridor, freshwater, estuarine or marine fisheries or other aquatic life.

The project site consists of the tapering end of an approximately 40-foot tall eroding vegetated embankment with lawn, shrubs, and trees in the upland area. The upper intertidal area consists of rock and cobble beach, and the lower intertidal area consists of mixed coarse gravel.

Upon review of initial plans submitted for the proposed project, the Department of Marine Resources (DMR) stated that the project would have some impact on marine habitat because of fill below the highest annual tide (HAT). In order to reduce impacts to the coastal wetland, the applicant revised their plans to propose all riprap above the HAT. No fill will be placed below the HAT.

The Maine Department of Inland Fisheries and Wildlife (MDIFW) reviewed the proposed project and determined that there is mapped TWWH located within the project footprint. There are minimal impacts anticipated in the area provided the applicant follows Best Management Practices (BMPs) and vegetation that is removed is replanted with native species.

The Department finds that the activity will not unreasonably harm any significant wildlife habitat, freshwater wetland plant habitat, threatened or endangered plant habitat, aquatic or adjacent upland habitat, travel corridor, freshwater, estuarine or marine fisheries or other aquatic life.

5. WATER QUALITY CONSIDERATIONS:

As discussed in Finding 3, the applicant proposes to use erosion and sediment control during construction to minimize impacts to water quality from siltation.

The Department does not anticipate that the proposed project will violate any state water quality law, including those governing the classification of the State's waters.

6. WETLANDS AND WATERBODIES PROTECTION RULES:

The applicant proposes to stabilize approximately 18 linear feet of eroding shoreline with riprap that will not directly impact the coastal wetland. Coastal wetlands are wetlands of special significance.

The *Wetlands and Waterbodies Protection Rules*, 06-096 C.M.R. ch. 310 (last amended November 11, 2018), interpret and elaborate on the Natural Resources Protection Act (NRPA) criteria for obtaining a permit. The rules guide the Department in its determination of whether a project's impacts would be unreasonable. A proposed project would generally be found to be unreasonable if it would cause a loss in wetland area, functions and values and there is a practicable alternative to the project that would be less damaging to the environment. Each application for a NRPA permit that involves a coastal wetland alteration must provide an analysis of alternatives in order to demonstrate that a practicable alternative does not exist.

A. Avoidance. Applicants must submit an analysis of whether there is a practicable alternative to the project that would be less damaging to the environment and this analysis is considered by the Department in its assessment of the reasonableness of any impacts. The applicant submitted an alternatives analysis for the proposed project dated October 15, 2019. The purpose of the proposed project is to stabilize the applicants' eroding shoreline and protect the residential structure located atop the embankment. The applicant determined that if no action was taken, future erosion would jeopardize the safety and integrity of the exposed embankment as well as their residential structure. The applicant considered other designs, however, the proposed design is the same as the adjacent property's riprap, which helps to reduce visual impact from the resource. The applicant also considered using just vegetation to stabilize the shore, however, due to redirected wave action from the existing riprap along the adjacent property, the vegetation eventually undercuts and washes away. Therefore, vegetation along the shorefront would not be as structurally sound as the proposed project.

B. Minimal Alteration. In support of an application and to address the analysis of the reasonableness of any impacts of a proposed project, applicant must demonstrate that the amount of coastal wetland to be altered will be kept to the minimum amount necessary for meeting the overall purpose of the project. The applicant revised the project design to minimize impacts to the coastal wetland to the greatest extent practicable by placing all riprap above the HAT.

C. Compensation. In accordance with Chapter 310, § 5(C)(6)(b), compensation may be required to achieve the goal of no net loss of coastal wetland functions and values. This project will not result in over 500 square feet of fill in the resource, which is the threshold over which compensation is generally required. Further, the proposed project will not have an adverse impact on marine resources or wildlife habitat as determined by DMR and MDIFW. For these reasons, the Department determined that compensation is not required.

The Department finds that the applicant has avoided and minimized coastal wetland impacts to the greatest extent practicable, and that the proposed project represents the least environmentally damaging alternative that meets the overall purpose of the project.

7. OTHER CONSIDERATIONS:

The Department finds, based on the design, proposed construction methods, and location, the proposed project will not inhibit the natural transfer of soil from the terrestrial to the marine environment, will not interfere with the natural flow of any surface or subsurface waters, and will not cause or increase flooding. The proposed project is not located in a coastal sand dune system, is not a crossing of an outstanding river segment, and does not involve dredge spoils disposal or the transport of dredge spoils by water.

BASED on the above findings of fact, and subject to the conditions listed below, the Department makes the following conclusions pursuant to 38 M.R.S. §§ 480-A–480-JJ and Section 401 of the Federal Water Pollution Control Act (33 U.S.C. § 1341):

- A. The proposed activity will not unreasonably interfere with existing scenic, aesthetic, recreational, or navigational uses provided plantings are maintained and monitored as described in Finding 2.
- B. The proposed activity will not cause unreasonable erosion of soil or sediment.
- C. The proposed activity will not unreasonably inhibit the natural transfer of soil from the terrestrial to the marine or freshwater environment.
- D. The proposed activity will not unreasonably harm any significant wildlife habitat, freshwater wetland plant habitat, threatened or endangered plant habitat, aquatic or adjacent upland habitat, travel corridor, freshwater, estuarine, or marine fisheries or other aquatic life.
- E. The proposed activity will not unreasonably interfere with the natural flow of any surface or subsurface waters.
- F. The proposed activity will not violate any state water quality law including those governing the classifications of the State's waters.

- G. The proposed activity will not unreasonably cause or increase the flooding of the alteration area or adjacent properties.
- H. The proposed activity is not on or adjacent to a sand dune.
- I. The proposed activity is not on an outstanding river segment as noted in 38 M.R.S. § 480-P.

THEREFORE, the Department APPROVES the above noted application of JAMES GREENWELL AND EMILY MAGAL to stabilize eroding shoreline with riprap as described in Finding 1, SUBJECT TO THE ATTACHED CONDITIONS, and all applicable standards and regulations:

1. Standard Conditions of Approval, a copy attached.
2. The applicant shall take all necessary measures to ensure that their activities or those of their agent do not result in measurable erosion of soil on the site during the construction of the project covered by this approval.
3. Severability. The invalidity or unenforceability of any provision, or part thereof, of this License shall not affect the remainder of the provision or any other provisions. This License shall be construed and enforced in all respects as if such invalid or unenforceable provision or part thereof had been omitted.
4. The applicant shall monitor the plantings and the plantings must be replaced or maintained as necessary to achieve 85% survival after one full growing season.

THIS APPROVAL DOES NOT CONSTITUTE OR SUBSTITUTE FOR ANY OTHER REQUIRED STATE, FEDERAL OR LOCAL APPROVALS NOR DOES IT VERIFY COMPLIANCE WITH ANY APPLICABLE SHORELAND ZONING ORDINANCES.

DONE AND DATED IN AUGUSTA, MAINE, THIS 19th DAY OF November, 2019.

DEPARTMENT OF ENVIRONMENTAL PROTECTION

BY: 
 For: Gerald D. Reid, Commissioner

<p>Filed</p> <p>NOV 20 2019</p> <p>State of Maine Board of Environmental Protection</p>

PLEASE NOTE THE ATTACHED SHEET FOR GUIDANCE ON APPEAL PROCEDURES.

AJaS/L27157DNEN/ATS#85201,85275



Natural Resources Protection Act (NRPA) Standard Conditions

THE FOLLOWING STANDARD CONDITIONS SHALL APPLY TO ALL PERMITS GRANTED UNDER THE NATURAL RESOURCES PROTECTION ACT, 38 M.R.S. § 480-A ET SEQ., UNLESS OTHERWISE SPECIFICALLY STATED IN THE PERMIT.

- A. Approval of Variations From Plans. The granting of this permit is dependent upon and limited to the proposals and plans contained in the application and supporting documents submitted and affirmed to by the applicant. Any variation from these plans, proposals, and supporting documents is subject to review and approval prior to implementation.
- B. Compliance With All Applicable Laws. The applicant shall secure and comply with all applicable federal, state, and local licenses, permits, authorizations, conditions, agreements, and orders prior to or during construction and operation, as appropriate.
- C. Erosion Control. The applicant shall take all necessary measures to ensure that his activities or those of his agents do not result in measurable erosion of soils on the site during the construction and operation of the project covered by this Approval.
- D. Compliance With Conditions. Should the project be found, at any time, not to be in compliance with any of the Conditions of this Approval, or should the applicant construct or operate this development in any way other the specified in the Application or Supporting Documents, as modified by the Conditions of this Approval, then the terms of this Approval shall be considered to have been violated.
- E. Time frame for approvals. If construction or operation of the activity is not begun within four years, this permit shall lapse and the applicant shall reapply to the Board for a new permit. The applicant may not begin construction or operation of the activity until a new permit is granted. Reapplications for permits may include information submitted in the initial application by reference. This approval, if construction is begun within the four-year time frame, is valid for seven years. If construction is not completed within the seven-year time frame, the applicant must reapply for, and receive, approval prior to continuing construction.
- F. No Construction Equipment Below High Water. No construction equipment used in the undertaking of an approved activity is allowed below the mean high water line unless otherwise specified by this permit.
- G. Permit Included In Contract Bids. A copy of this permit must be included in or attached to all contract bid specifications for the approved activity.
- H. Permit Shown To Contractor. Work done by a contractor pursuant to this permit shall not begin before the contractor has been shown by the applicant a copy of this permit.



STATE OF MAINE
DEPARTMENT OF ENVIRONMENTAL PROTECTION
 17 STATE HOUSE STATION, AUGUSTA, MAINE 04333

Erosion Control for Homeowners

Before Construction

1. If you have hired a contractor, make sure you discuss your permit with them. Talk about what measures they plan to take to control erosion. Everybody involved should understand what the resource is, and where it is located. Most people can identify the edge of a lake or river. However, the edges of wetlands are often not so obvious. Your contractor may be the person actually pushing dirt around, but you are both responsible for complying with the permit.
2. Call around to find where erosion control materials are available. Chances are your contractor has these materials already on hand. You probably will need silt fence, hay bales, wooden stakes, grass seed (or conservation mix), and perhaps filter fabric. Places to check for these items include farm & feed supply stores, garden & lawn suppliers, and landscaping companies. It is not always easy to find hay or straw during late winter and early spring. It also may be more expensive during those times of year. Plan ahead -- buy a supply early and keep it under a tarp.
3. Before any soil is disturbed, make sure an erosion control barrier has been installed. The barrier can be either a silt fence, a row of staked hay bales, or both. Use the drawings below as a guide for correct installation and placement. The barrier should be placed as close as possible to the soil-disturbance activity.
4. If a contractor is installing the erosion control barrier, double check it as a precaution. Erosion control barriers should be installed "on the contour", meaning at the same level or elevation across the land slope, whenever possible. This keeps stormwater from flowing to the lowest point along the barrier where it can build up and overflow or destroy the barrier.

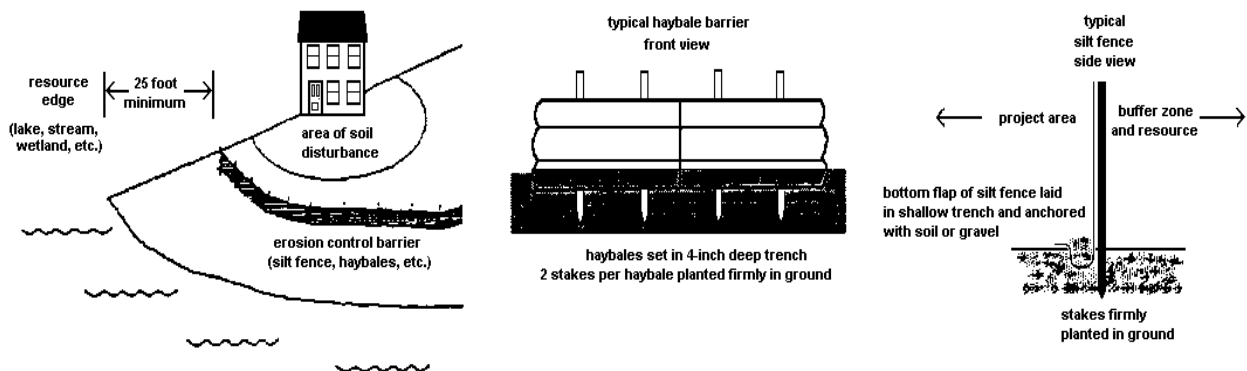

During Construction

1. Use lots of hay or straw mulch on disturbed soil. The idea behind mulch is to prevent rain from striking the soil directly. It is the force of raindrops hitting the bare ground that makes the soil begin to move downslope with the runoff water, and cause erosion. More than 90% of erosion is prevented by keeping the soil covered.
2. Inspect your erosion control barriers frequently. This is especially important after a rainfall. If there is muddy water leaving the project site, then your erosion controls are not working as intended. You or your contractor then need to figure out what can be done to prevent more soil from getting past the barrier.

3. Keep your erosion control barrier up and maintained until you get a good and healthy growth of grass and the area is permanently stabilized.

After Construction

1. After your project is finished, seed the area. Note that all ground covers are not equal. For example, a mix of creeping red fescue and Kentucky bluegrass is a good choice for lawns and other high-maintenance areas. But this same seed mix is a poor selection for stabilizing a road shoulder or a cut bank that you don't intend to mow. Your contractor may have experience with different seed mixes, or you might contact a seed supplier for advice.
2. Do not spread grass seed after September 15. There is the likelihood that germinating seedlings could be killed by a frost before they have a chance to become established. Instead, mulch the area with a thick layer of hay or straw. In the spring, rake off the mulch and then seed the area. Don't forget to mulch again to hold in moisture and prevent the seed from washing away or being eaten by birds or other animals.
3. Keep your erosion control barrier up and maintained until you get a good and healthy growth of grass and the area is permanently stabilized.

Why Control Erosion?

To Protect Water Quality

When soil erodes into protected resources such as streams, rivers, wetlands, and lakes, it has many bad effects. Eroding soil particles carry phosphorus to the water. An excess of phosphorus can lead to explosions of algae growth in lakes and ponds called blooms. The water will look green and can have green slime in it. If you are near a lake or pond, this is not pleasant for swimming, and when the soil settles out on the bottom, it smothers fish eggs and small animals eaten by fish. There many other effects as well, which are all bad.

To Protect the Soil

It has taken thousands of years for our soil to develop. Its usefulness is evident all around us, from sustaining forests and growing our garden vegetables, to even treating our septic wastewater! We cannot afford to waste this valuable resource.

To Save Money (\$\$)

Replacing topsoil or gravel washed off your property can be expensive. You end up paying twice because State and local governments wind up spending your tax dollars to dig out ditches and storm drains that have become choked with sediment from soil erosion.



DEP INFORMATION SHEET

Appealing a Department Licensing Decision

Dated: November 2018

Contact: (207) 287-2452

SUMMARY

There are two methods available to an aggrieved person seeking to appeal a licensing decision made by the Department of Environmental Protection's (DEP) Commissioner: (1) an administrative process before the Board of Environmental Protection (Board); or (2) a judicial process before Maine's Superior Court. An aggrieved person seeking review of a licensing decision over which the Board had original jurisdiction may seek judicial review in Maine's Superior Court.

A judicial appeal of final action by the Commissioner or the Board regarding an application for an expedited wind energy development (35-A M.R.S. § 3451(4)) or a general permit for an offshore wind energy demonstration project (38 M.R.S. § 480-HH(1)) or a general permit for a tidal energy demonstration project (38 M.R.S. § 636-A) must be taken to the Supreme Judicial Court sitting as the Law Court.

This information sheet, in conjunction with a review of the statutory and regulatory provisions referred to herein, can help a person to understand his or her rights and obligations in filing an administrative or judicial appeal.

I. ADMINISTRATIVE APPEALS TO THE BOARD

LEGAL REFERENCES

The laws concerning the DEP's *Organization and Powers*, 38 M.R.S. §§ 341-D(4) & 346; the *Maine Administrative Procedure Act*, 5 M.R.S. § 11001; and the DEP's *Rules Concerning the Processing of Applications and Other Administrative Matters* ("Chapter 2"), 06-096 C.M.R. ch. 2.

DEADLINE TO SUBMIT AN APPEAL TO THE BOARD

The Board must receive a written appeal within 30 days of the date on which the Commissioner's decision was filed with the Board. Appeals filed more than 30 calendar days after the date on which the Commissioner's decision was filed with the Board will be dismissed unless notice of the Commissioner's license decision was required to be given to the person filing an appeal (appellant) and the notice was not given as required.

HOW TO SUBMIT AN APPEAL TO THE BOARD

Signed original appeal documents must be sent to: Chair, Board of Environmental Protection, 17 State House Station, Augusta, ME 04333-0017. An appeal may be submitted by fax or e-mail if it contains a scanned original signature. It is recommended that a faxed or e-mailed appeal be followed by the submittal of mailed original paper documents. The complete appeal, including any attachments, must be received at DEP's offices in Augusta on or before 5:00 PM on the due date; materials received after 5:00 pm are not considered received until the following day. The risk of material not being received in a timely manner is on the sender, regardless of the method used. The appellant must also send a copy of the appeal documents to the Commissioner of the DEP; the applicant (if the appellant is not the applicant in the license proceeding at issue); and if a hearing was held on the application, any intervenor in that hearing process. All of the information listed in the next section of this information sheet must be submitted at the time the appeal is filed.

INFORMATION APPEAL PAPERWORK MUST CONTAIN

Appeal materials must contain the following information at the time the appeal is submitted:

1. *Aggrieved Status.* The appeal must explain how the appellant has standing to maintain an appeal. This requires an explanation of how the appellant may suffer a particularized injury as a result of the Commissioner's decision.
2. *The findings, conclusions, or conditions objected to or believed to be in error.* The appeal must identify the specific findings of fact, conclusions regarding compliance with the law, license conditions, or other aspects of the written license decision or of the license review process that the appellant objects to or believes to be in error.
3. *The basis of the objections or challenge.* For the objections identified in Item #2, the appeal must state why the appellant believes that the license decision is incorrect and should be modified or reversed. If possible, the appeal should cite specific evidence in the record or specific licensing requirements that the appellant believes were not properly considered or fully addressed.
4. *The remedy sought.* This can range from reversal of the Commissioner's decision on the license or permit to changes in specific permit conditions.
5. *All the matters to be contested.* The Board will limit its consideration to those matters specifically raised in the written notice of appeal.
6. *Request for hearing.* If the appellant wishes the Board to hold a public hearing on the appeal, a request for public hearing must be filed as part of the notice of appeal, and must include an offer of proof in accordance with Chapter 2. The Board will hear the arguments in favor of and in opposition to a hearing on the appeal and the presentations on the merits of an appeal at a regularly scheduled meeting. If the Board decides to hold a public hearing on an appeal, that hearing will then be scheduled for a later date.
7. *New or additional evidence to be offered.* If an appellant wants to provide evidence not previously provided to DEP staff during the DEP's review of the application, the request and the proposed evidence must be submitted with the appeal. The Board may allow new or additional evidence, referred to as supplemental evidence, to be considered in an appeal only under very limited circumstances. The proposed evidence must be relevant and material, and (a) the person seeking to add information to the record must show due diligence in bringing the evidence to the DEP's attention at the earliest possible time in the licensing process; or (b) the evidence itself must be newly discovered and therefore unable to have been presented earlier in the process. Specific requirements for supplemental evidence are found in Chapter 2 § 24.

OTHER CONSIDERATIONS IN APPEALING A DECISION TO THE BOARD

1. *Be familiar with all relevant material in the DEP record.* A license application file is public information, subject to any applicable statutory exceptions, and is made easily accessible by the DEP. Upon request, the DEP will make application materials available during normal working hours, provide space to review the file, and provide an opportunity for photocopying materials. There is a charge for copies or copying services.
2. *Be familiar with the regulations and laws under which the application was processed, and the procedural rules governing your appeal.* DEP staff will provide this information on request and answer general questions regarding the appeal process.
3. *The filing of an appeal does not operate as a stay to any decision.* If a license has been granted and it has been appealed, the license normally remains in effect pending the processing of the appeal. Unless a stay of the decision is requested and granted, a license holder may proceed with a project pending the outcome of an appeal, but the license holder runs the risk of the decision being reversed or modified as a result of the appeal.

WHAT TO EXPECT ONCE YOU FILE A TIMELY APPEAL WITH THE BOARD

The Board will formally acknowledge receipt of an appeal, and will provide the name of the DEP project manager assigned to the specific appeal. The notice of appeal, any materials accepted by the Board Chair as supplementary evidence, any materials submitted in response to the appeal, and relevant excerpts from the DEP's application review file will be sent to Board members with a recommended decision from DEP staff. The appellant, the license holder if different from the appellant, and any interested persons are notified in advance of the date set for Board consideration of an appeal or request for public hearing. The appellant and the license holder will have an opportunity to address the Board at the Board meeting. With or without holding a public hearing, the Board may affirm, amend, or reverse a Commissioner decision or remand the matter to the Commissioner for further proceedings. The Board will notify the appellant, the license holder, and interested persons of its decision.

II. JUDICIAL APPEALS

Maine law generally allows aggrieved persons to appeal final Commissioner or Board licensing decisions to Maine's Superior Court (see 38 M.R.S. § 346(1); 06-096 C.M.R. ch. 2; 5 M.R.S. § 11001; and M.R. Civ. P. 80C). A party's appeal must be filed with the Superior Court within 30 days of receipt of notice of the Board's or the Commissioner's decision. For any other person, an appeal must be filed within 40 days of the date the decision was rendered. An appeal to court of a license decision regarding an expedited wind energy development, a general permit for an offshore wind energy demonstration project, or a general permit for a tidal energy demonstration project may only be taken directly to the Maine Supreme Judicial Court. See 38 M.R.S. § 346(4).

Maine's Administrative Procedure Act, DEP statutes governing a particular matter, and the Maine Rules of Civil Procedure must be consulted for the substantive and procedural details applicable to judicial appeals.

ADDITIONAL INFORMATION

If you have questions or need additional information on the appeal process, for administrative appeals contact the Board's Executive Analyst at (207) 287-2452, or for judicial appeals contact the court clerk's office in which your appeal will be filed.

Note: The DEP provides this INFORMATION SHEET for general guidance only; it is not intended for use as a legal reference. Maine law governs an appellant's rights.
