

ROOM	DESCRIPTION	QTY	FINISH	NOTES
7	PANTRY/BROOM	(2) 1'-8" x 6'-8" x 1 3/4"	E WOOD	FIXED KNOBS
8	WASHER/DRYER	(2) 2'-4" x 6'-8" x 1 3/4" CUSTOM WITH ANGLE CUT	D WOOD	RECESSED KNOBS
9	UNDER STAIR	1'-6" X CUSTOM HEIGHT	D WOOD	RECESSED KNOBS
10	ENTRY VESTIBULE	(2) 2'-0" x 6'-8" x 1 3/4" FULL GLASS PR. DRS.	D WOOD	LATCH SET
11	CLOSET	2'-6" x 6'-8" x 1 3/4"	D WOOD	LOCK SET

ITEM	DESCRIPTION	QTY	FINISH	NOTES
G 1	FWGD 910811	9'-10" X 6'-11"		GLIDING PATIO DOORS
H-1 3	ACW 3050	3'-0" X 5'-0"		SINGLE CASEMENTS
H-2 3	ANDERSEN REPLACEMENT WINDOW			DOUBLE HUNG
I-1 2	FWHD 29611	2'-9" X 6'-11"		HINGED INSWING PATIO DR
I-2 2	FIBERGLASS OR ALUMINUM TO FIT FULL-FULL VIEW			STORM DOOR
J-1 1	3'-0" X 7'-0" ENTRANCE DOOR			FIBERGLASS W/MAHOGANY FINISH
J-1 UNIT	W1'-0" X 7'-0" SIDE LIGHTS			
J-2 1	3'-0" X 7'-0" STORM DOOR			ANDERSEN FIBERGLASS
J-2 2	W1'-0" X 7'-0" SIDE STORM LIGHTS			
K-1 4	ADH 2450	2'-4" X 5'-0"		DOUBLE HUNG
K-2 4	ANDERSEN REPLACEMENT WINDOW			DOUBLE HUNG
L 1	CUSTOM	3'-4" X 4'-4" R.O.		CASEMENT

Zimmerman
MY ROSE COTTAGE
14 CENTENNIAL STREET
PEAKS ISLAND MAINE

Zimmerman
MY ROSE COTTAGE

Zimmerman
MY ROSE COTTAGE

My Rose Cottage
WILLIAM B. and PATTY T. ZIMMERMAN

14 CENTENNIAL STREET
PEAKS ISLAND, MAINE 04108

JAMES W. GREENWELL, AIA, PLLC
ARCHITECT

130 ISLAND AVENUE
PEAKS ISLAND, ME 04108

VOICE 207-766-2509
CELL 202-607-8976

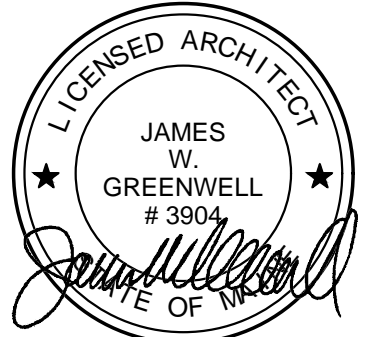

professional seal

consultants

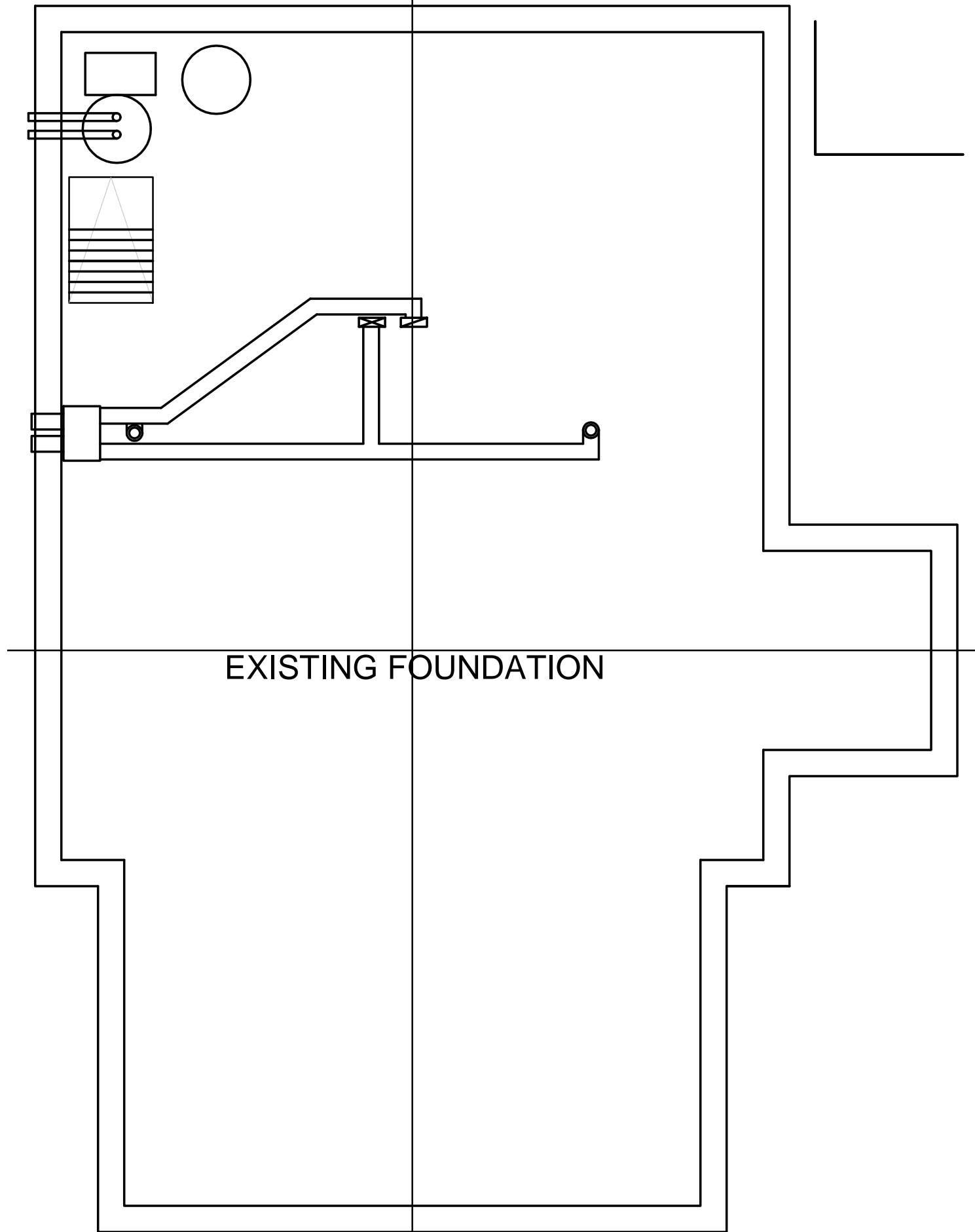

3 CELLAR FLOOR PLAN REV.: 01-10-11 SCALE: 1/4" = 1'-0"

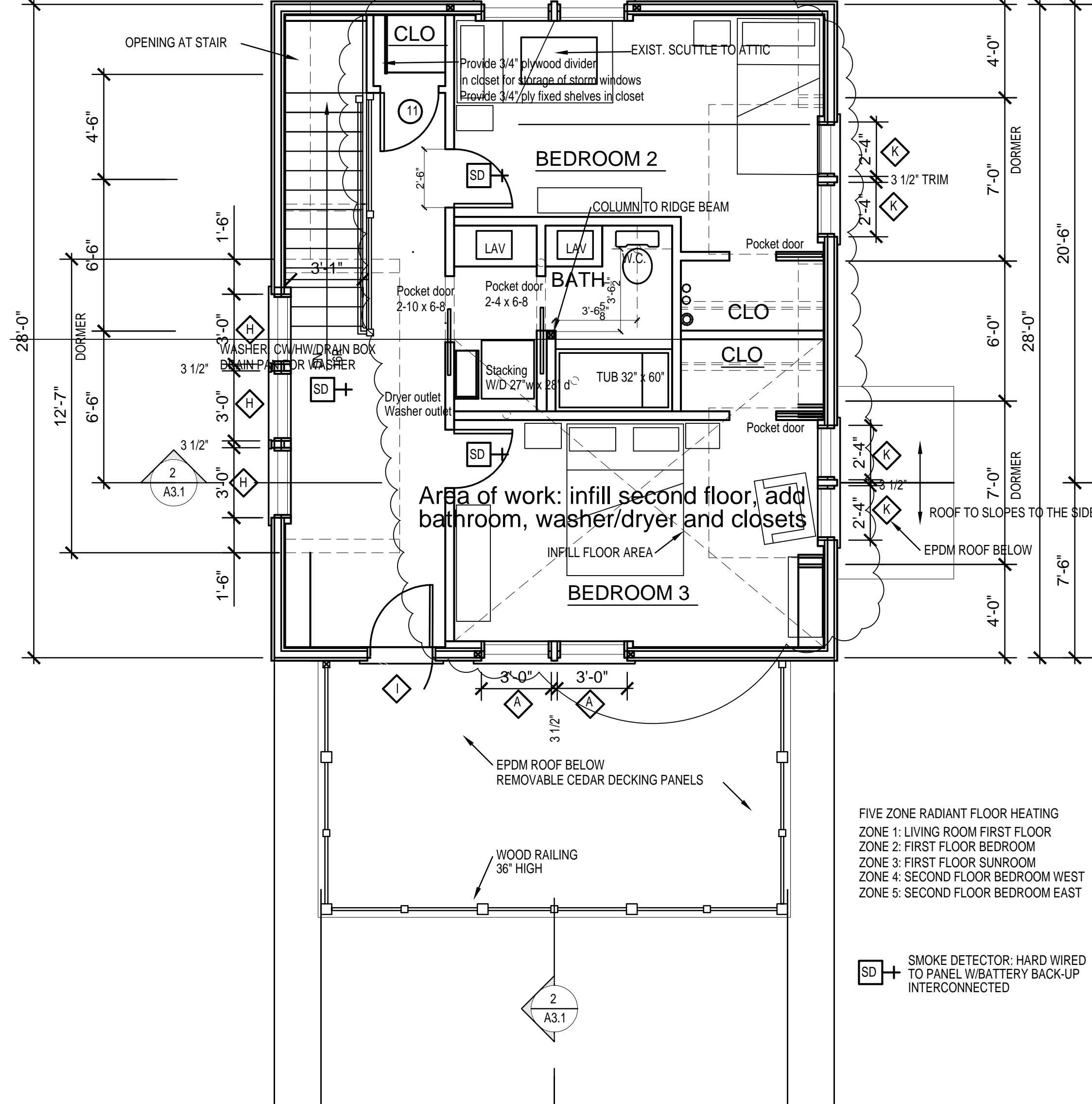

2 SECOND FLOOR PLAN REV.: 01-14-11 SCALE: 1/4" = 1'-0"

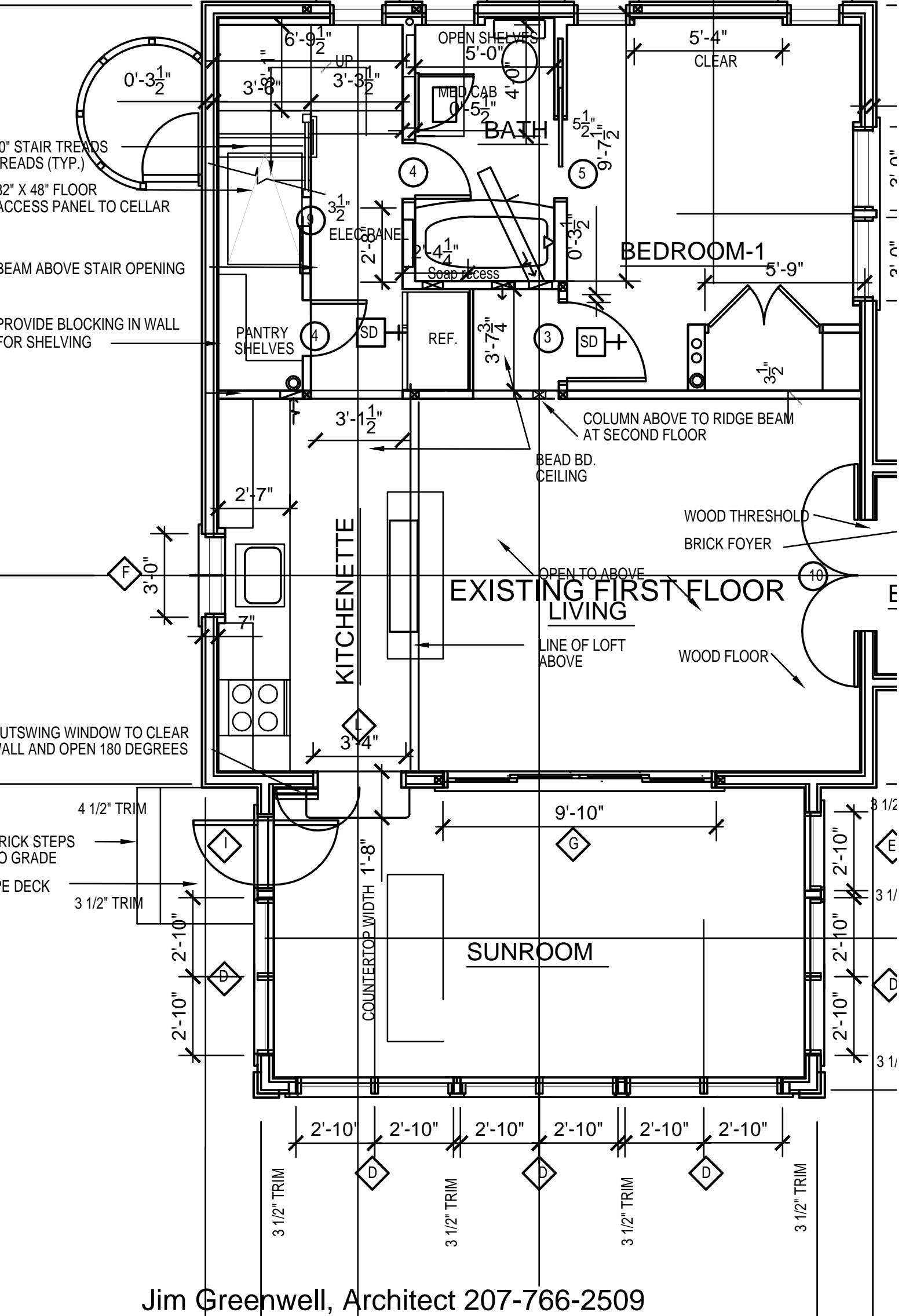

1 FIRST FLOOR PLAN REV.: 01-14-11 SCALE: 1/4" = 1'-0"

ISSUE	DATE
PERMITS-SECOND FLOOR INFILL	7-10-2017

SCALE: 1/4" = 1'-0"
basement /
foundation plan
showing DEMO

A.1