

Rachel Conly
Architectural Design

26 Sterling Street
Peaks Island, Maine 04108
207.766.5625

**Proposed
Power Plans**

PROJECT
Cityview LLC
61 Upper A St.
Peaks Island, ME.
04108

DATE 11.29.13	REVISED 01.09.14
SCALE 1/4"=1'-0"	DRAWN BY Harvey

- NOTES**
- | | | | |
|---|--|-------|----------------------------------|
| ⊕ | duplex | ○-○-○ | undercounter |
| ⊕ | ground-fault circuit interrupter | ⊗ | ceiling fan w/ integral light |
| ⊕ | 220 volt | ⊗ | ceiling fan |
| ⊕ | switch | Δ | phone jack |
| ⊕ | 3-way switch | Δ | DSL |
| ⊕ | dimmer switch | Δ | DSL |
| ⊕ | smoke detector | Δ | CABLE |
| ⊕ | minimum 50 cfm vent fan | Δ | C |
| ⊕ | ceiling mount light fixture | Δ | CAT 5 |
| ⊕ | pendant light fixture | ⊕ | central vacuum |
| ⊕ | recessed can light fixture | ⊕ | compact fluorescent recessed can |
| ⊕ | wall sconce light fixture | | |
| ⊕ | wet location wall sconce light fixture | | |
| ⊕ | trak lighting | | |
| ⊕ | fluorescent locally switched | | |

Notes: Lighting plan is responsibility of Electrician. Outlet quantity and placement at discretion of Electrician- to code

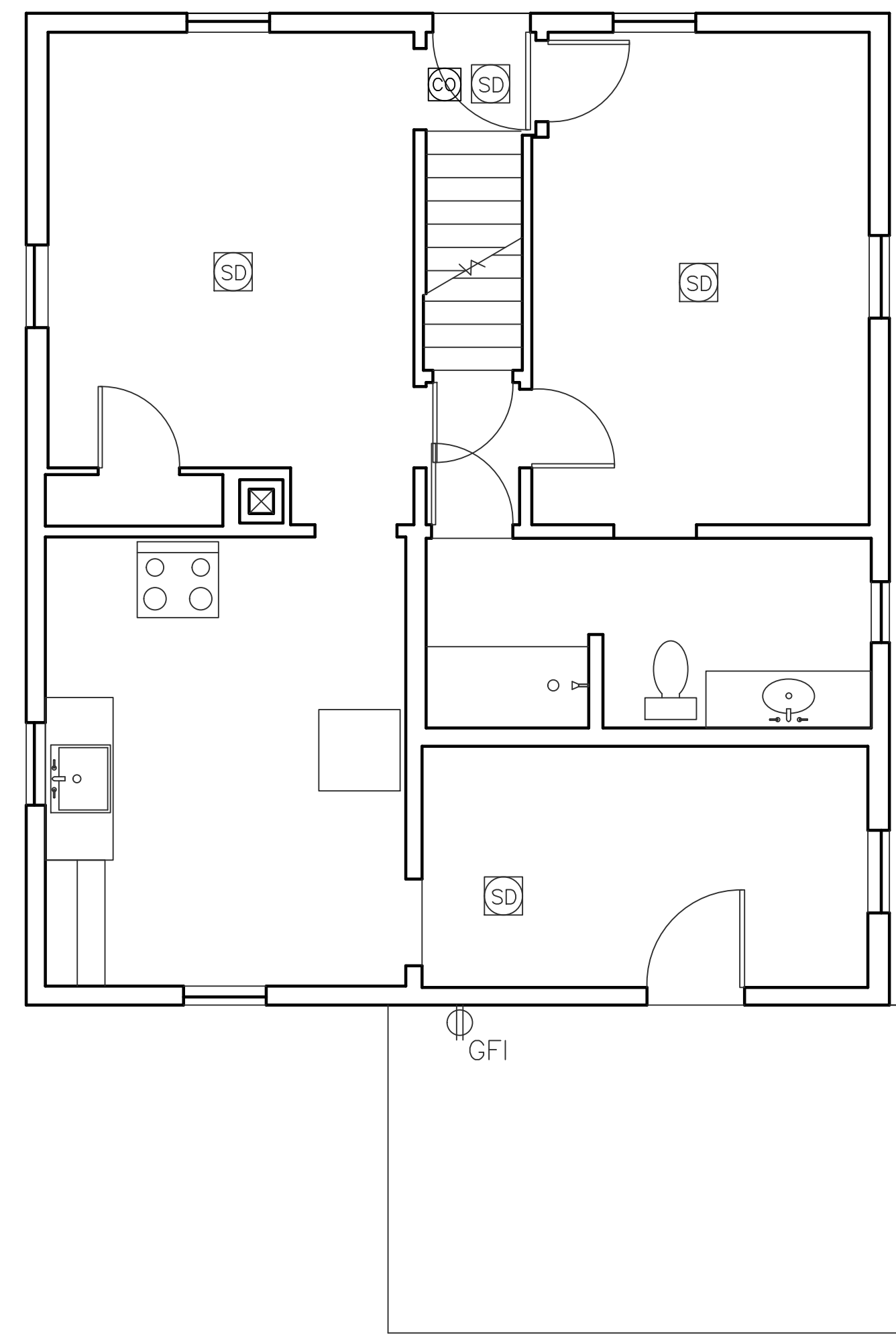

A Proposed First Floor Power
1/4"=1'-0"
0 1 2 3 4 5 6

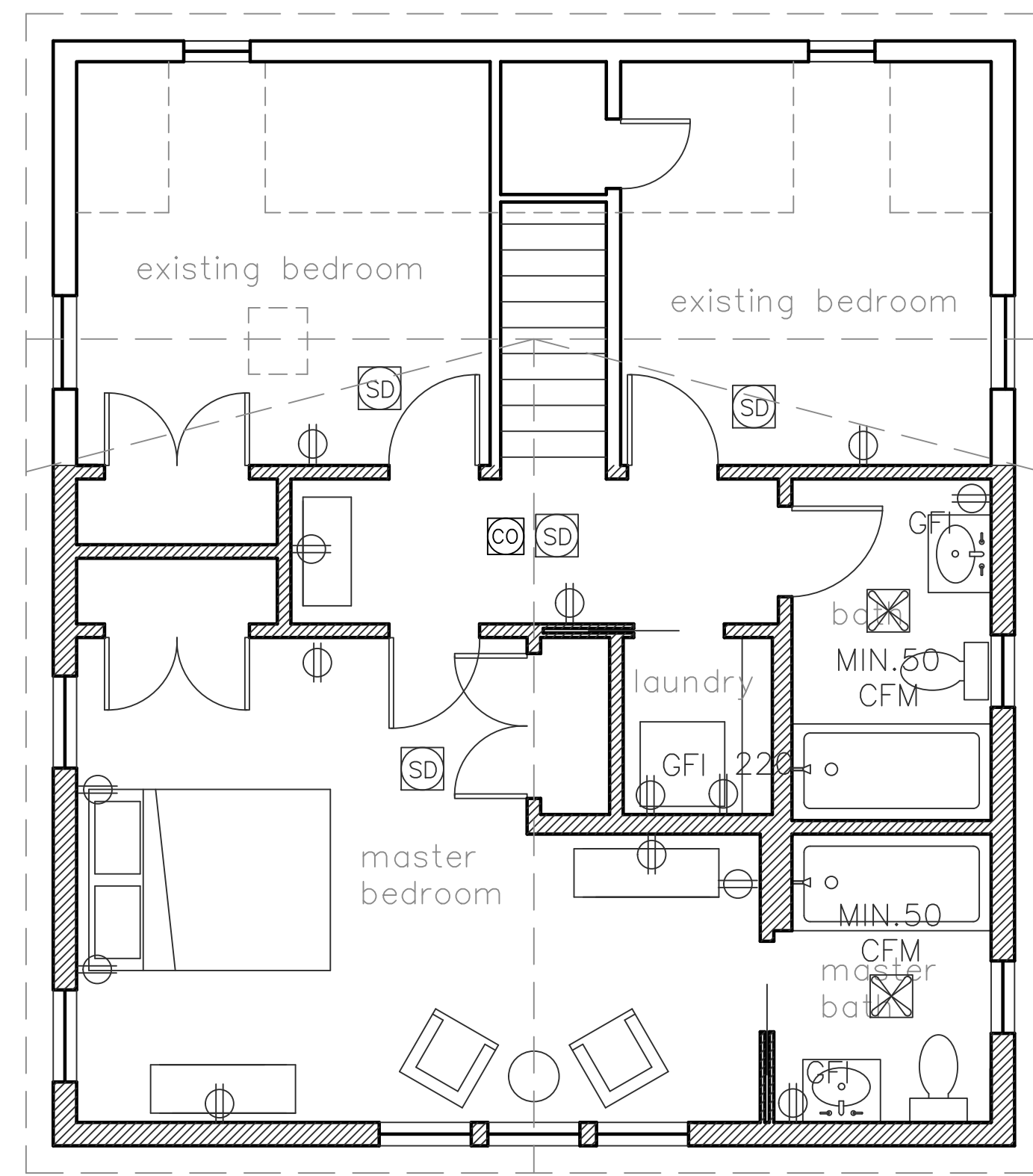

B Proposed Second Floor Power
1/4"=1'-0"
0 1 2 3 4 5 6

EXISTING WALL
NEW WALL