

A Existing First Floor
 1/4" = 1'-0"

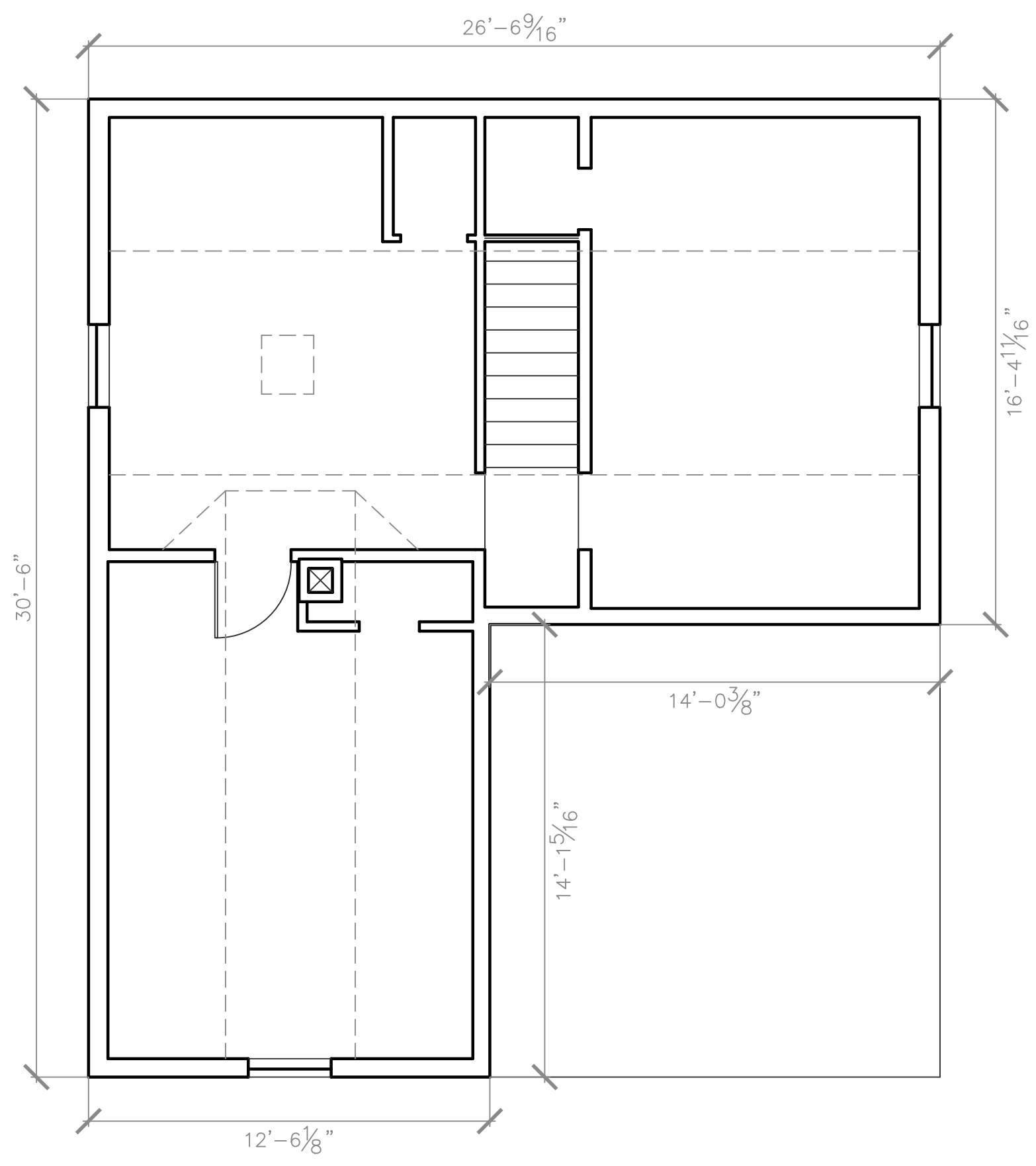

B Existing Second Floor
 1/4" = 1'-0"



Rachel Conly
 Architectural Design

26 Sterling Street
 Peaks Island, Maine 04108
 207.766.5625

Existing Plans

PROJECT

Cityview LLC

61 Upper A St.
 Peaks Island, ME.
 04108

DATE	REVISION
11.29.13	01.09.14

SCALE	DRAWN BY
1/4" = 1'-0"	Harvey

NOTES