

Rachel Conly
 Architectural Design
 26 Sterling Street
 Peaks Island, Maine 04108
 207.766.5625

**Proposed East
 Elevation**

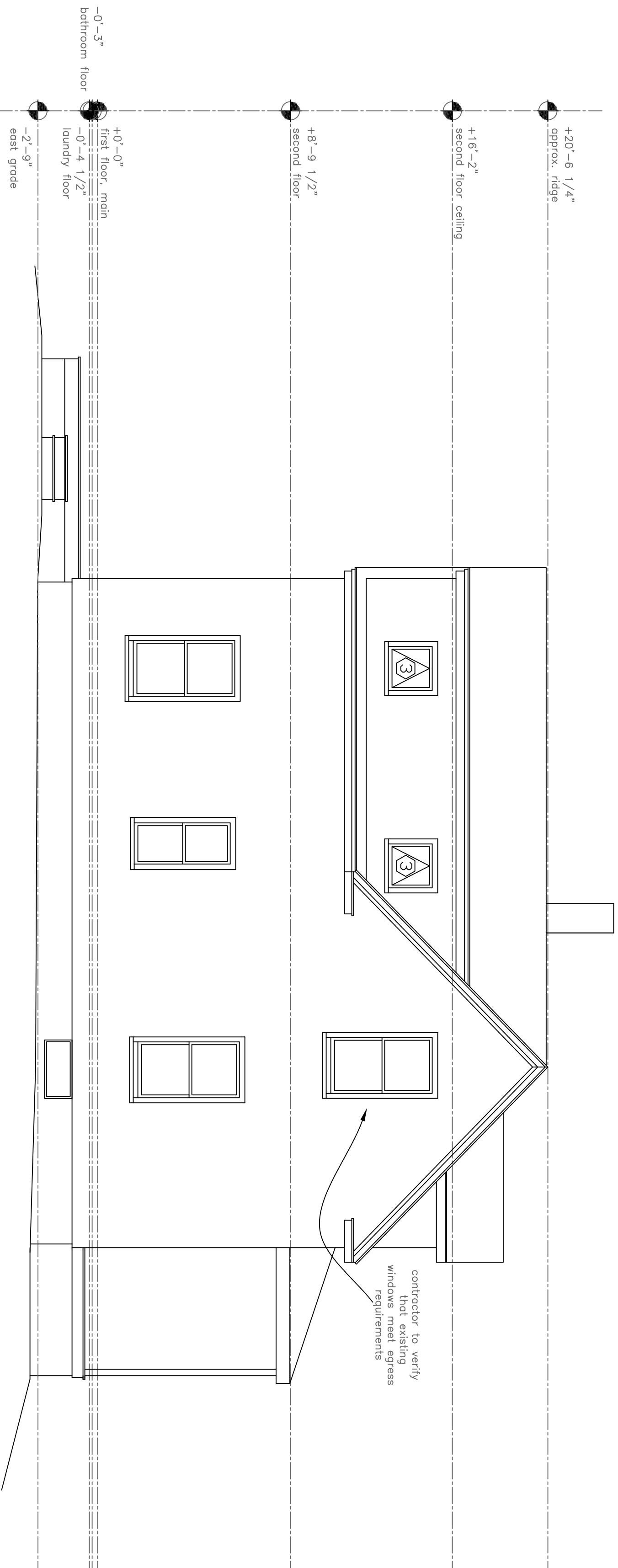

A Proposed East Elevation
 1/4" = 1'-0"

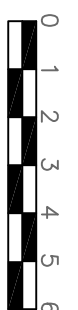

| | | | |
|-------|--------------|----------|--------|
| DATE | 11.29.13 | REVISED | |
| SCALE | 1/4" = 1'-0" | DRAWN BY | Harvey |
| NOTES | | | |

PROJECT
 Cityview LLC
 61 Upper A St.
 Peaks Island, ME.
 04108