

Rachel Conly
 Architectural Design
 26 Sterling Street
 Peaks Island, Maine 04108
 207.766.5625

**Proposed North
 Elevation**

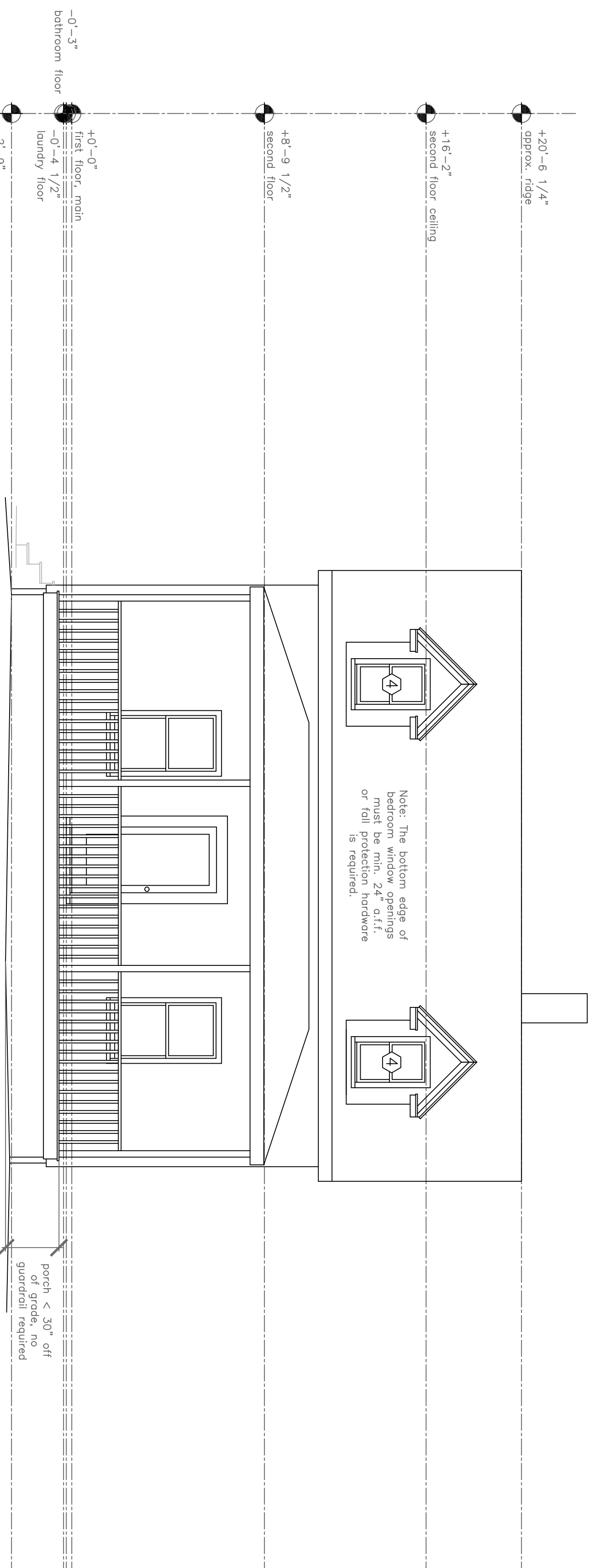

A Proposed North Elevation
 1/4" = 1'-0"



DATE	11.29.13	REVISED
SCALE	1/4" = 1'-0"	DRAWN BY Harvey
NOTES		

PROJECT
 Cityview LLC
 61 Upper A St.
 Peaks Island, ME.
 04108