

A Existing West Elevation
1/4" = 1'-0"

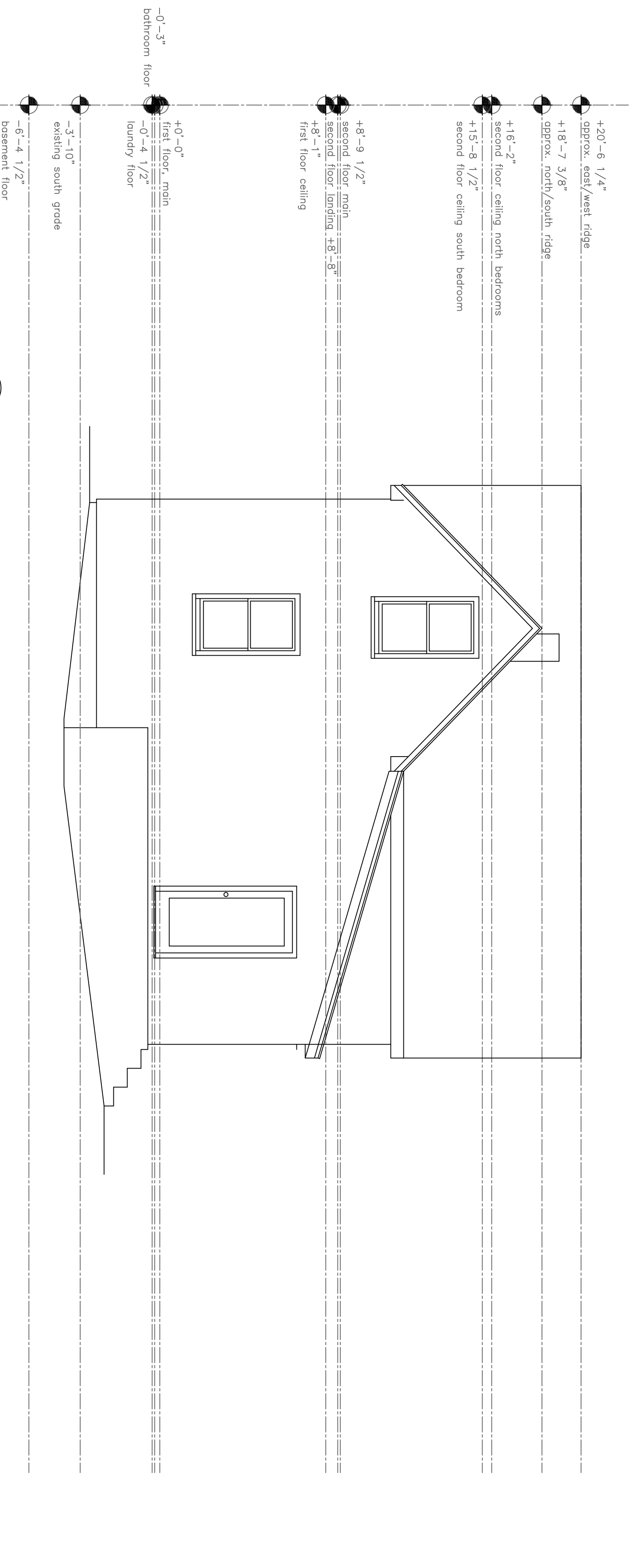

B Existing South Elevation
1/4" = 1'-0"



Rachel Conly
Architectural Design
26 Sterling Street
Peaks Island, Maine 04108
207.766.5625

**Existing South
and West
Elevations**

PROJECT
Cityview LLC

61 Upper A St.
Peaks Island, ME.
04108

DATE	11.29.13	REVISED
SCALE	1/4" = 1'-0"	DRAWN BY
NOTES		Harvey

A5