

A Existing North Elevation
1/4" = 1'-0"

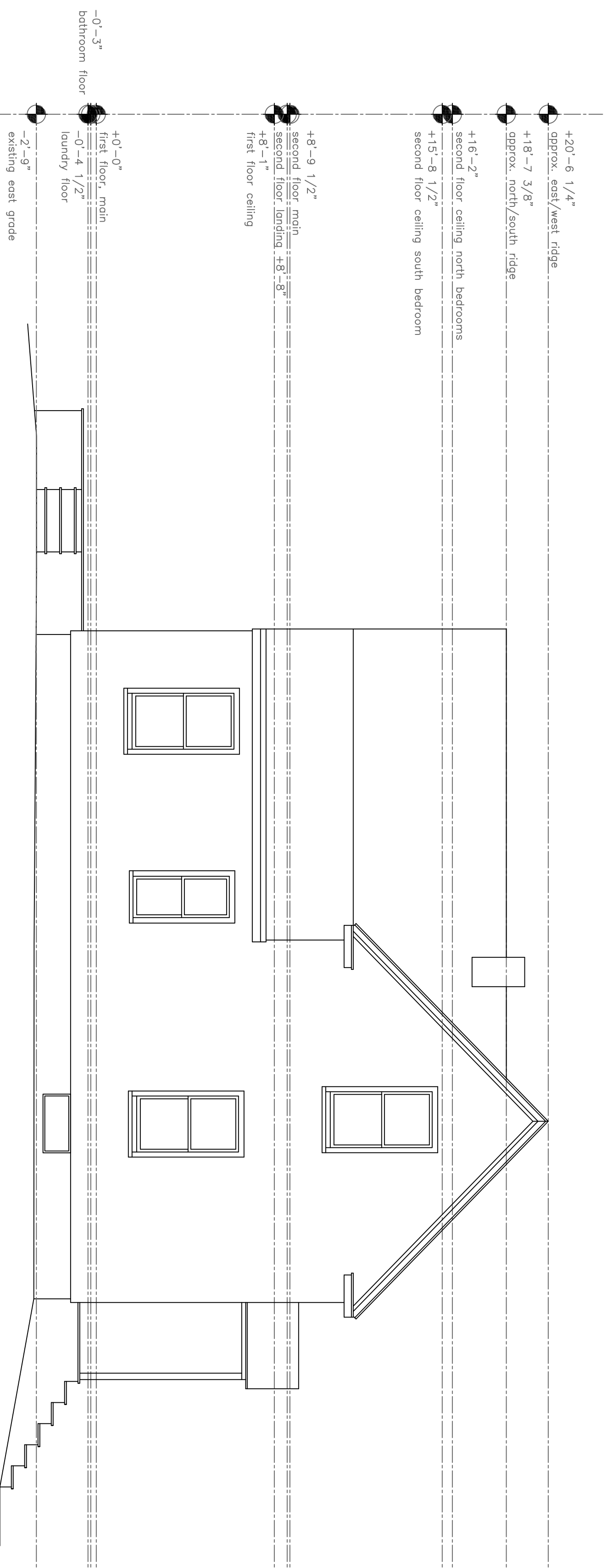

B Existing East Elevation
1/4" = 1'-0"



Rachel Conly
Architectural Design
26 Sterling Street
Peaks Island, Maine 04108
207.766.5625

Existing North
and East
Elevations

PROJECT
Cityview LLC
61 Upper A St.
Peaks Island, ME.
04108

DATE 11.29.13	REVISED
SCALE 1/4" = 1'-0"	DRAWN BY Harvey
NOTES	

A4