

A Existing First Floor  
1/4" = 1'-0"

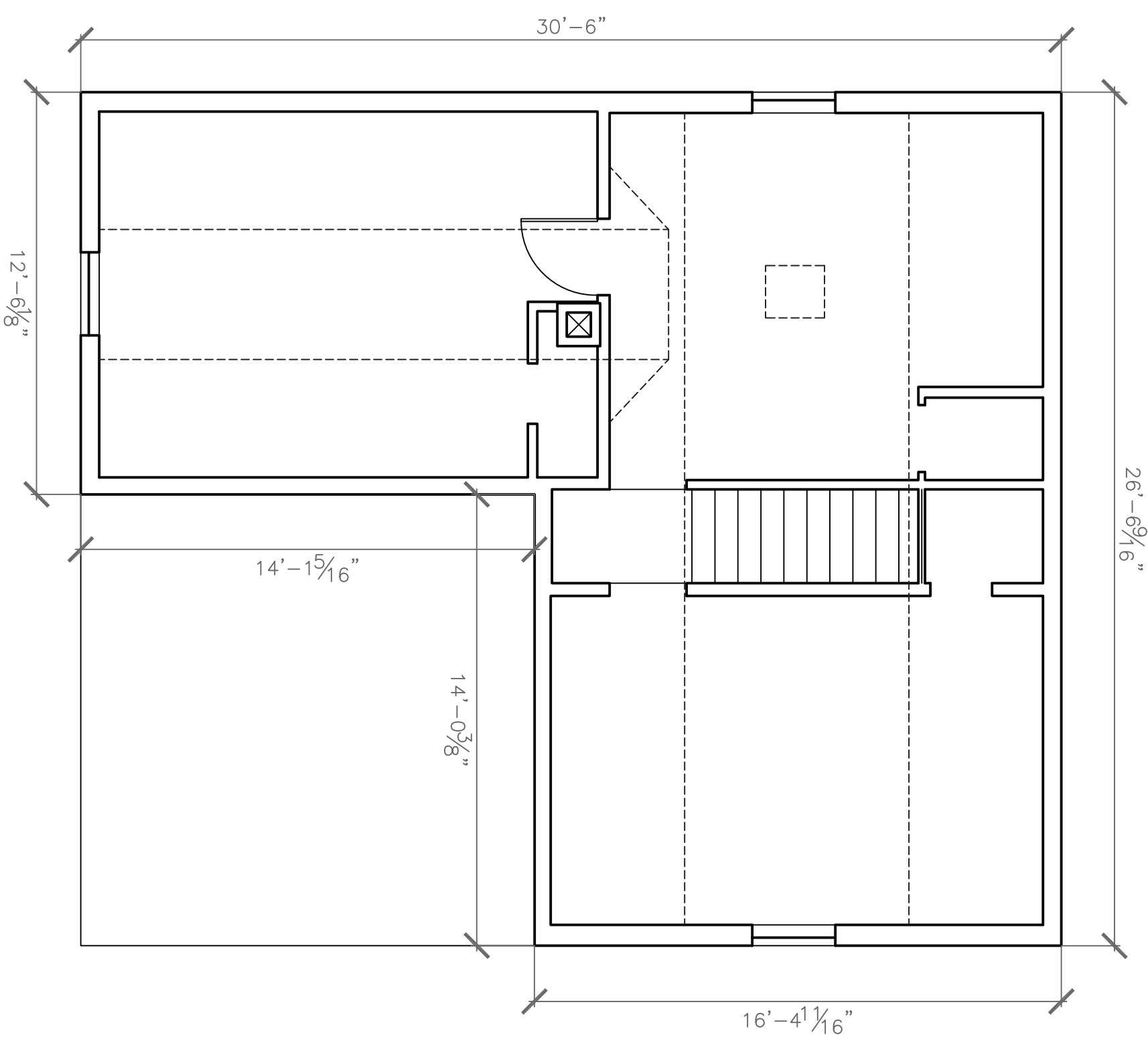

B Existing Second Floor  
1/4" = 1'-0"



**Rachel Conly**  
Architectural Design  
26 Sterling Street  
Peaks Island, Maine 04108  
207.766.5625

Existing First  
and Second  
Floor Plans

PROJECT

Cityview LLC

61 Upper A St.  
Peaks Island, ME.  
04108

DATE 11.29.13

REVISED

SCALE 1/4" = 1'-0"

DRAWN BY  
Harvey

NOTES

A3