

**Rachel Conly**  
 Architectural Design  
 26 Sterling Street  
 Peaks Island, Maine 04108  
 207.766.5625

**Proposed West  
 Elevation**

PROJECT  
 Cityview LLC  
 61 Upper A St.  
 Peaks Island, ME.  
 04108

DATE 11.29.13 REVISED  
 SCALE 1/4" = 1'-0" DRAWN BY Harvey  
 NOTES

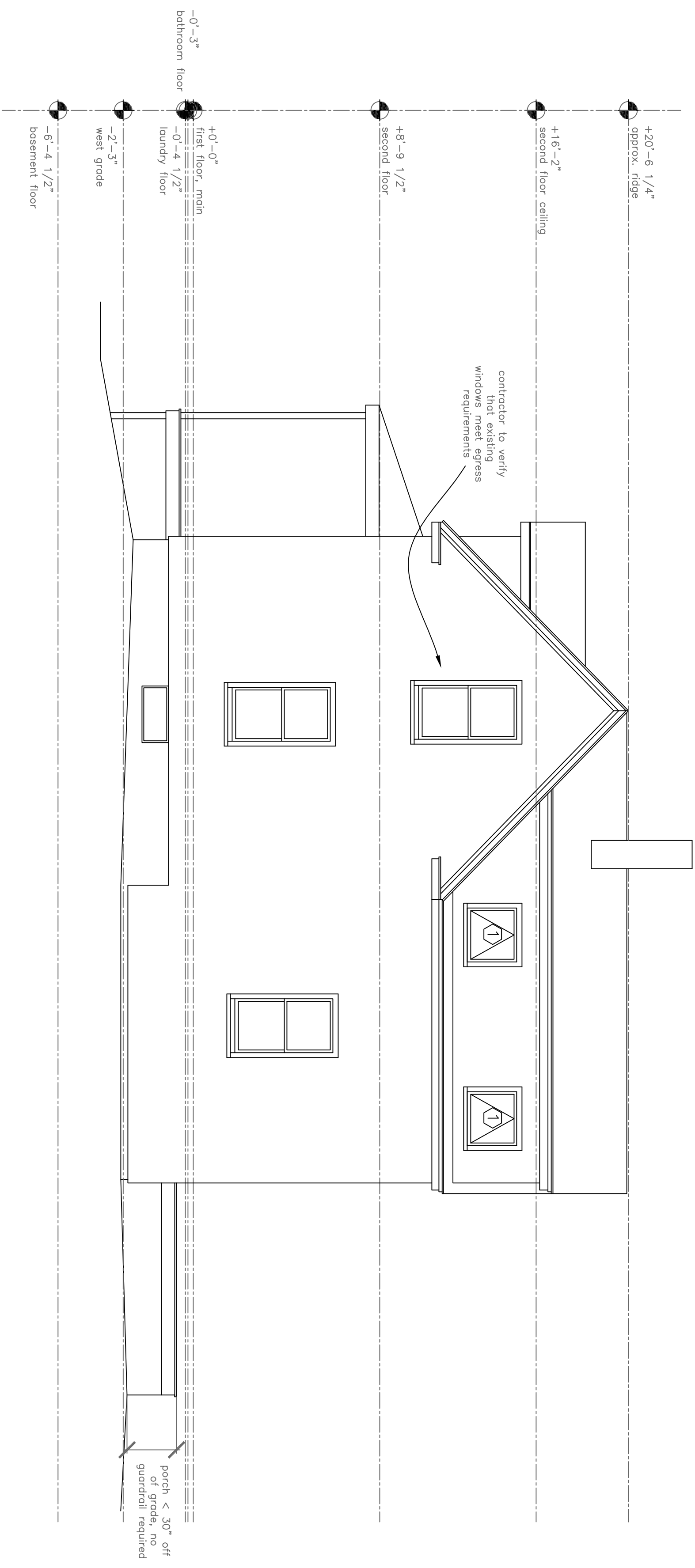

**A** Proposed West Elevation  
 1/4" = 1'-0"

