

**Rachel Conly**  
 Architectural Design  
 26 Sterling Street  
 Peaks Island, Maine 04108  
 207.766.5625

**Proposed South  
 Elevation**

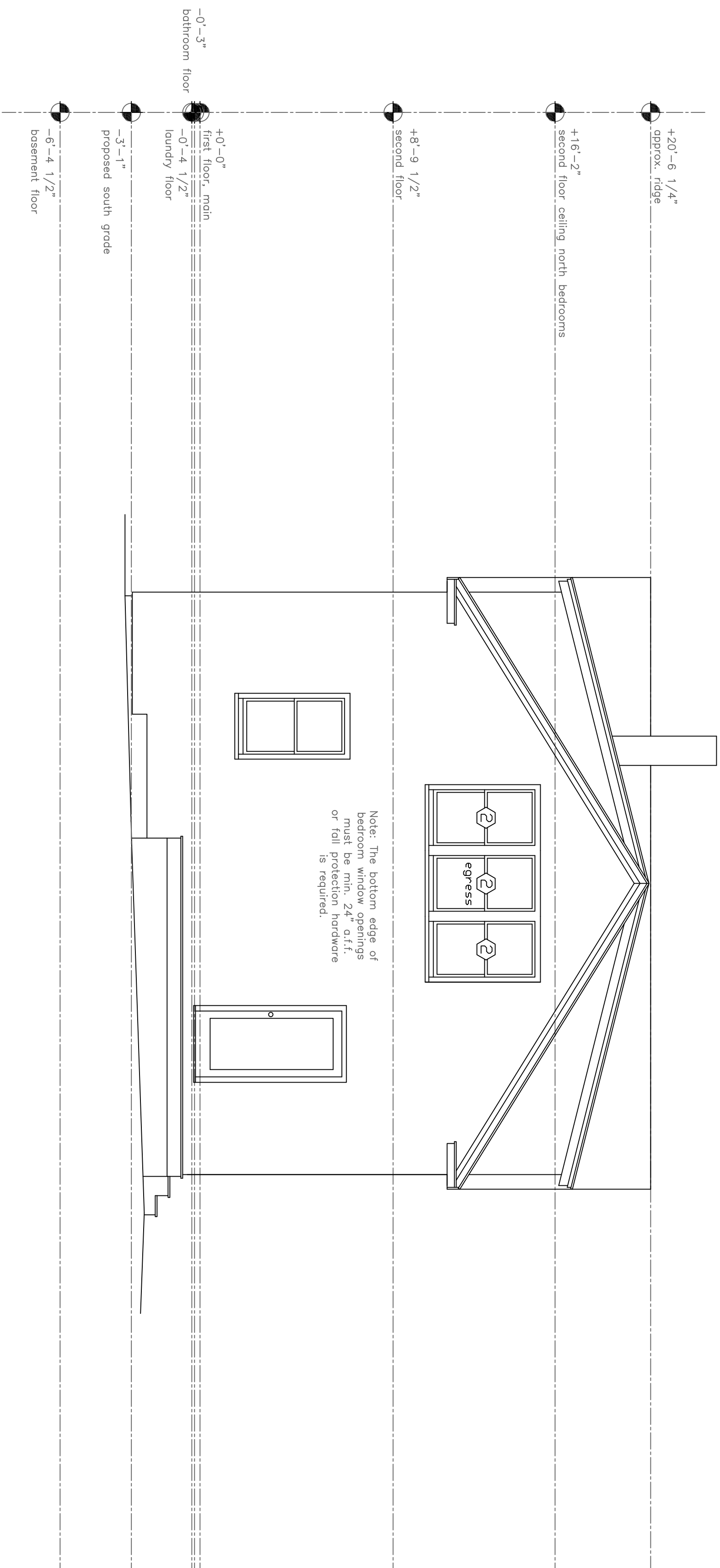

**A** Proposed South Elevation  
 1/4" = 1'-0"

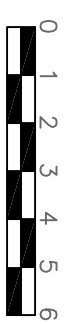

DATE	11.29.13	REVISED	
SCALE	1/4" = 1'-0"	DRAWN BY	Harvey
NOTES			

**Cityview LLC**  
 61 Upper A St.  
 Peaks Island, ME.  
 04108

PROJECT