

CERTIFICATION

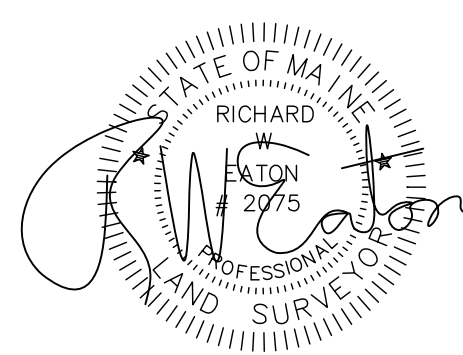

RICHARD W. EATON P.L.S. # 2075

LEGEND

- 5/8" Rebar Set With Cap
- Rebar/Iron Pipe Found
- ☉ Utility Pole
- N.F. Now or Formerly
- 1324/98 Book & Page
- +—+—+— Fence

Notes:

Zone : Church is in Zone I- B Island Business
 Lot is in Zone IR-2 Island Residential 2

Tax Map : Church is 87-HH-44
 Lot is 87-GG-16

Area : Church Lot 23,735 S.F. or 0.54 Acres
 Lot 10,946 S.F. or 0.25 Acres

Location

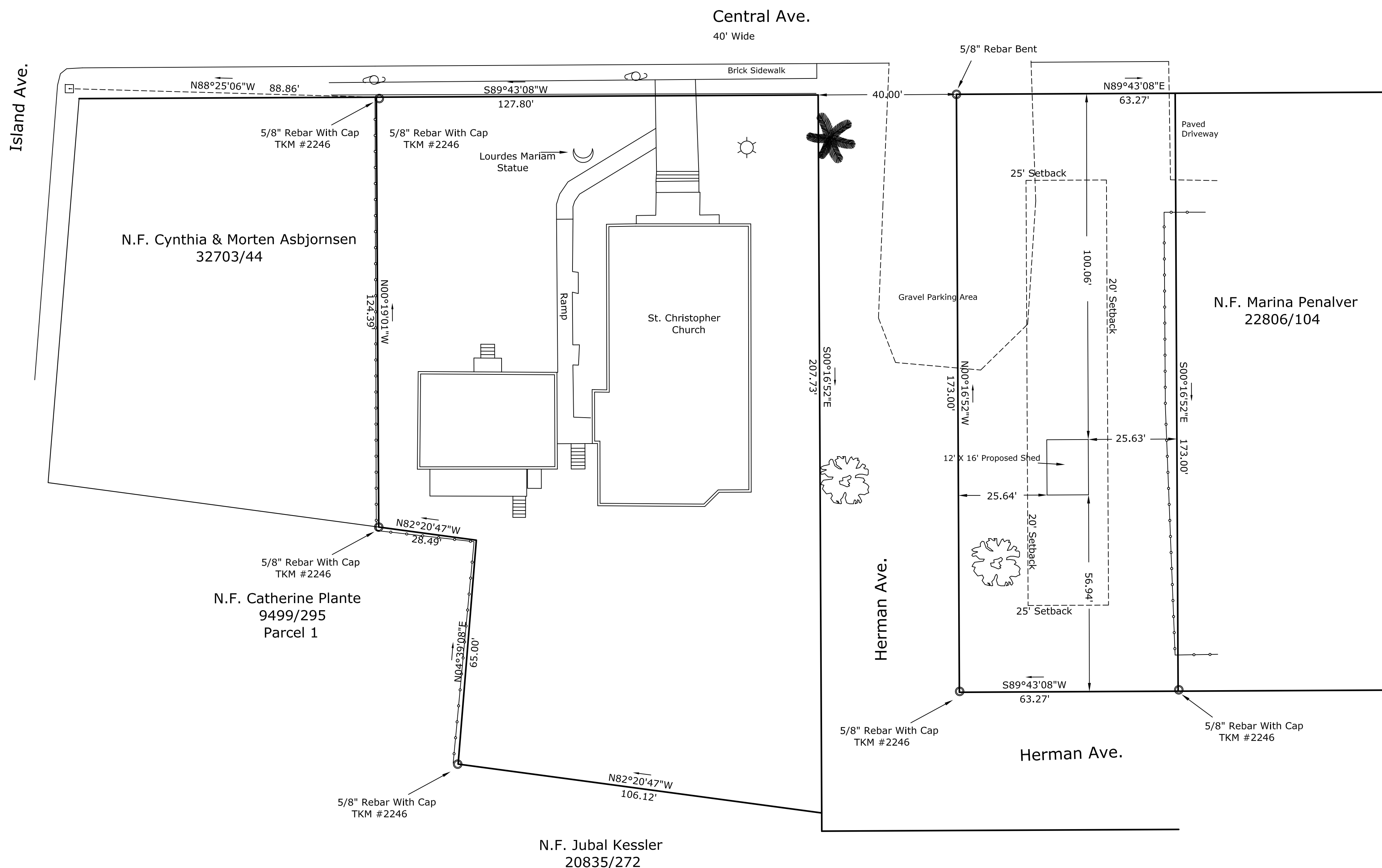
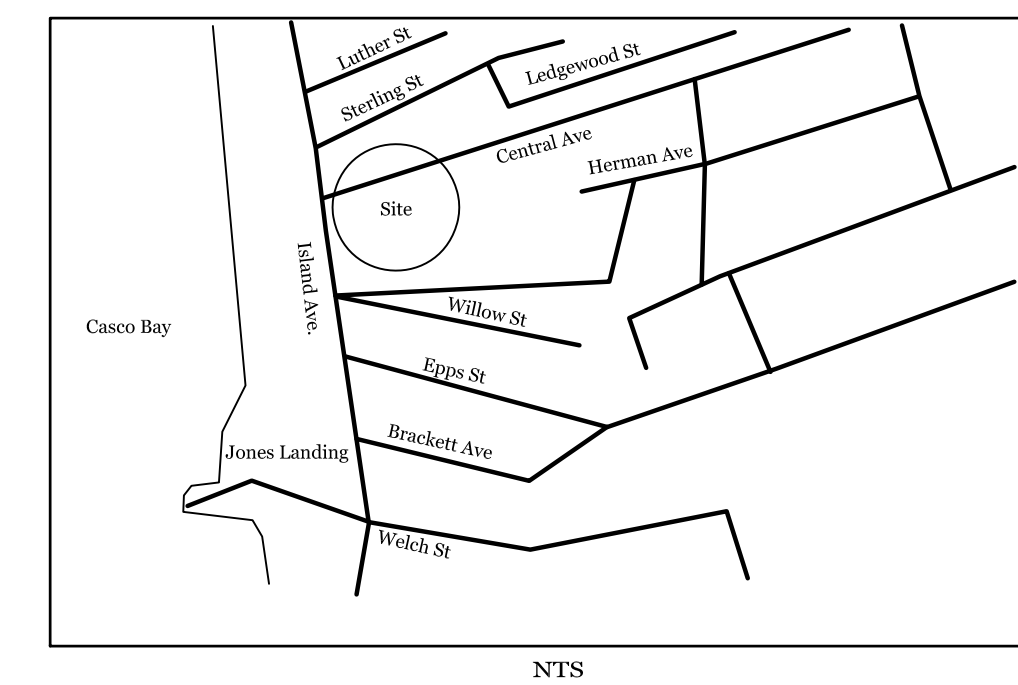

PLAN REFERENCE

- 1) Plan of Properties on Peaks Island of The Roman Catholic Bishop of Portland Dated Jan. 1998 By TKM of File at Portland Engineers Vault
- 2) Plan Showing a Boundary Survey For Rita G & Paul H Johnson Jr Located On Herman Ave. By Corner Post Land Surveying Inc Dated February 8, 2007 On File at Portland Engineering Vault
- 3) Plan of Peaks Island Property Surveyed For Eliza B. Littlejohn Dated september 1895 By Jordan & Richardson Recorded in Plan Book 12 Page 86
- 4) Right of Way Sheet of Central Ave. Provided by Portland Engineering

Boundary Survey and Site Plan for Shed

Land Located at: 15 & 23 Central Avenue
 Peaks Island
 Portland, Maine 04108

Land Owned By: Roman Catholic Bishop of Portland
 Address: 510 Ocean Ave.
 Portland, Maine 04103

Deed Reference: Book 1136 Page 420

SCALE: 1:20
DRAWN BY: R.W.E.
CHECKED BY: R.W.E.
CAD FILE: 590.DWG
PROJ #: 500
ORIG DATE: 04-15-16
0 REV DATE: 00-00-00
1 REV DATE: 00-00-00
2 REV DATE: 00-00-00
3 REV DATE: 00-00-00

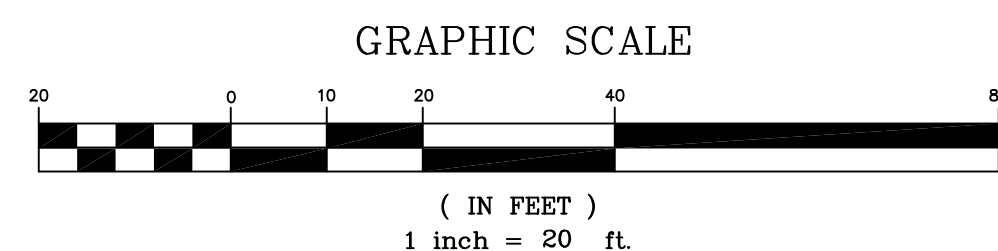

R. W. EATON ASSOCIATES

LAND SURVEYING & REAL ESTATE

58 PLEASANT STREET, WESTBROOK, MAINE 04092

PHONE: 207-854-2402 FAX: 856-7167 E-MAIL: RWEATON@MAINE.RR.COM

April 15th, 2016

MAGNETIC April 2016