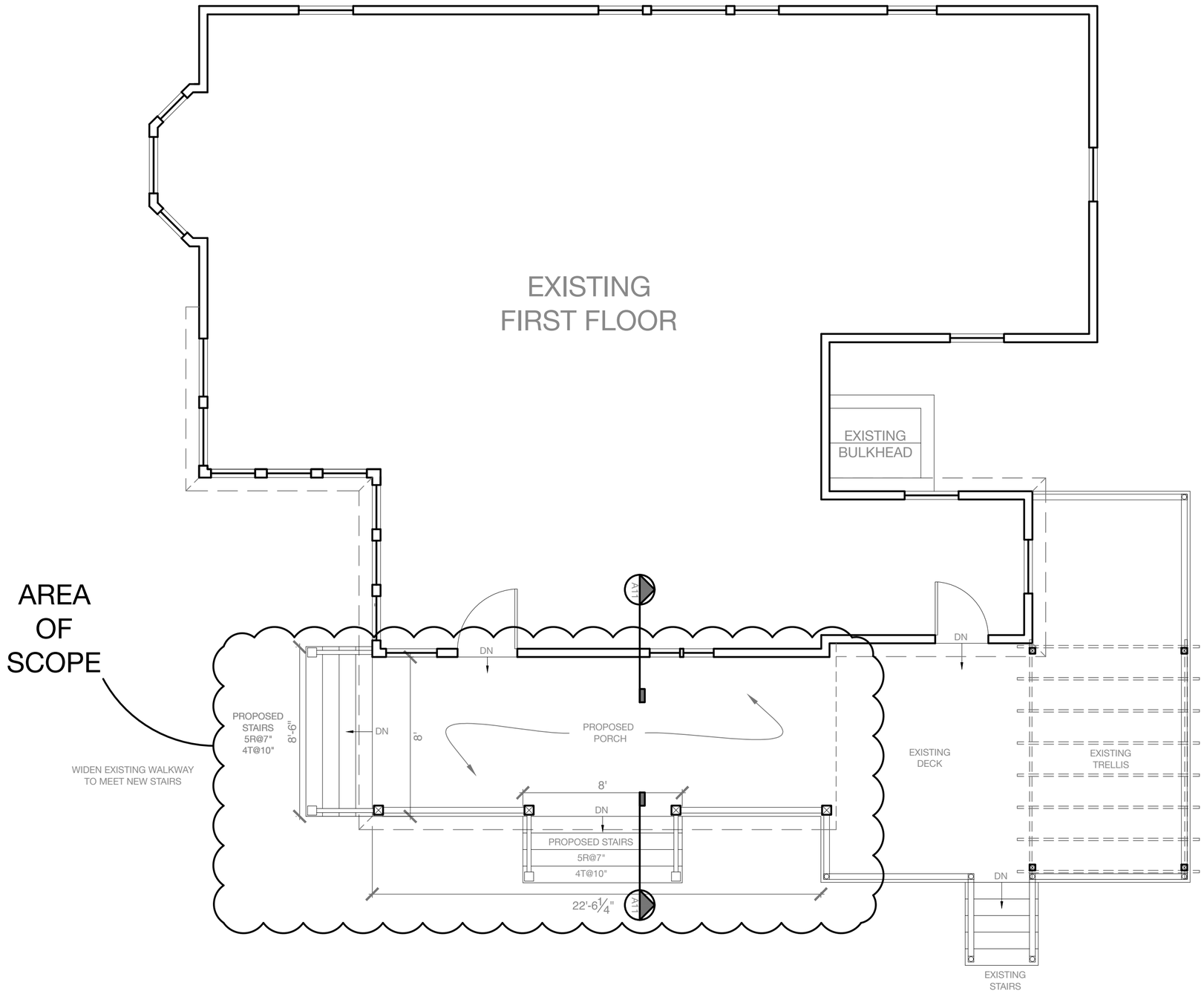

A Proposed First Floor Plan

Rachel Conly Design LLC
26 Sterling Street
Peaks Island, Maine 04108
207.766.5625

DATE	NOTES
2016.12.14	
REVISED	

1/4" = 1'

PROJECT

Asbjornsen
107 Island Ave.
Peaks Island, ME
04108

A7

Proposed
First Floor
Plan