

**City of Portland, Maine – Building or Use Permit Application** 389 Congress Street, 04101, Tel: (207) 874-8703, FAX: 874-8716

Location of Construction: 56 Lower A St, Peaks Isl		Owner: Marin, Albert G.		Phone:		Permit No: <b>970945</b>	
Owner Address:		Lessee/Buyer's Name:		Phone:		Business Name:	
Contractor Name: Michelle Marin		Address: 56 Lower A St Peaks Island, ME 04108		Phone: 766-5079		Permit Issued: <b>SEP - 3 1997</b>	
Past Use: 1-fam		Proposed Use: Same		COST OF WORK: \$ 2,000.00		PERMIT FEE: \$ 30.00	
				FIRE DEPT. <input type="checkbox"/> Approved <input type="checkbox"/> Denied		INSPECTION: Use Group: U Type: 513 BOCAGS - <i>[Signature]</i>	
Proposed Project Description:  Expand Shed go from (10 x 12) to (24 x 12) Add Porch		PEDESTRIAN ACTIVITIES DISTRICT (P.A.D.)		Signature:		Date:	
Action: Approved <input type="checkbox"/> Approved with Conditions: <input type="checkbox"/> Denied <input type="checkbox"/>							
Permit Taken By: Mary Gresik		Date Applied For: 26 August 1997				Zone: CBL: DK-2 087-HH-021-022	
						Zoning Approval: ok with condition use is a shed Special Zone or Reviews: <input type="checkbox"/> Shoreland NO NOT A <input type="checkbox"/> Wetland <input type="checkbox"/> Flood Zone NO LIVING SPACE <input type="checkbox"/> Subdivision NO KITCHEN <input type="checkbox"/> Site Plan maj <input type="checkbox"/> minor <input type="checkbox"/> mm <input type="checkbox"/> equipment to Zoning Appeal <input type="checkbox"/> Variance <input type="checkbox"/> Miscellaneous <input type="checkbox"/> Conditional Use <input type="checkbox"/> Interpretation <input type="checkbox"/> Approved <input type="checkbox"/> Denied	

1. This permit application does not preclude the Applicant(s) from meeting applicable State and Federal rules.
2. Building permits do not include plumbing, septic or electrical work.
3. Building permits are void if work is not started within six (6) months of the date of issuance. False information may invalidate a building permit and stop all work..

**PERMIT ISSUED WITH REQUIREMENTS**

**CERTIFICATION**

I hereby certify that I am the owner of record of the named property, or that the proposed work is authorized by the owner of record and that I have been authorized by the owner to make this application as his authorized agent and I agree to conform to all applicable laws of this jurisdiction. In addition, if a permit for work described in the application is issued, I certify that the code official's authorized representative shall have the authority to enter all areas covered by such permit at any reasonable hour to enforce the provisions of the code(s) applicable to such permit

SIGNATURE OF APPLICANT: <i>[Signature]</i> Michelle Marin		ADDRESS: Peaks Is.		DATE: 26 August 1997		PHONE: 766-5079	
RESPONSIBLE PERSON IN CHARGE OF WORK, TITLE: <i>[Signature]</i> Name						PHONE: 766-5079	

**Historic Preservation**  
 Not in District or Landmark  
 Does Not Require Review  
 Requires Review

**Action:**  
 Approved  
 Approved with Conditions  
 Denied

Date: 8/26/97

*[Signature]*

**CEO DISTRICT** 6  
*M. LeARY*

**City of Portland, Maine – Building or Use Permit Application**, 389 Congress Street, 04101, Tel: (207) 874-8703, FAX: 874-8716

Location of Construction: 56 Lower A St, Peaks Isl		Owner: Marin, Albert G.		Phone:	Permit No <b>970945</b>
Owner Address:		Lessee/Buyer's Name:		Phone:	Business Name:
Contractor Name: Michelle Marin		Address: 56 Lower A St Peaks Island, ME 04108		Phone: 766-5079	
Past Use: 1-fam		Proposed Use: Same		<b>COST OF WORK:</b> \$ 2,000.00	<b>PERMIT FEE:</b> \$ 30.00
				<b>FIRE DEPT.</b> <input type="checkbox"/> Approved <input type="checkbox"/> Denied	<b>INSPECTION:</b> Use Group: Type:
Proposed Project Description: Expand Shed go from (10 x 12) to (26 x 12) Add Porch				<b>Signature:</b>	
Permit Taken By: Mary Gresik		Date Applied For: 26 August 1997			

**PERMIT ISSUED**  
Permit Issued:  
**SEP - 3 1997**  
**CITY OF PORTLAND**

**Zone:** **CBL:**  
TR-2 087-BB-021-022

**Zoning Approval:**  
ok with conditions  
**Special Zone or Reviews:**  
 Shoreland **NO NOT A**  
 Wetland  
 Flood Zone **NO SPACE**  
 Subdivision **per kitchen**  
 Site Plan maj  minor  mm

**Zoning Appeal**  
 Variance **to be installed**  
 Miscellaneous  
 Conditional Use  
 Interpretation  
 Approved **8/24/97**  
 Denied

**Historic Preservation**  
 Not in District or Landmark  
 Does Not Require Review  
 Requires Review

**Action:**  
 Approved  
 Approved with Conditions  
 Denied

Date: \_\_\_\_\_

**PERMIT ISSUED WITH REQUIREMENTS**

**CERTIFICATION**

I hereby certify that I am the owner of record of the named property, or that the proposed work is authorized by the owner of record and that I have been authorized by the owner to make this application as his authorized agent and I agree to conform to all applicable laws of this jurisdiction. In addition, if a permit for work described in the application is issued, I certify that the code official's authorized representative shall have the authority to enter all areas covered by such permit at any reasonable hour to enforce the provisions of the code(s) applicable to such permit

SIGNATURE OF APPLICANT Michelle Marin	ADDRESS:	DATE: 26 August 1997	PHONE: 766-5079
RESPONSIBLE PERSON IN CHARGE OF WORK, TITLE White-Permit Desk Green-Assessor's Canary-D.P.W. Pink-Public File Ivory Card-Inspector			PHONE: 766-5079

**CEO DISTRICT** 6

COMMENTS

9-16-97 Framing for deck is complete  
11-4-97 Still working on the walls of shed  
12-31-97 Shed is all complete

Inspection Record

Type

Date

Foundation: \_\_\_\_\_

Framing: \_\_\_\_\_

Plumbing: \_\_\_\_\_

Final: \_\_\_\_\_

Other: \_\_\_\_\_

# BUILDING PERMIT REPORT

DATE: 2/Sept/97 ADDRESS: 56 Lower A ST. P.I.

REASON FOR PERMIT: To Construct addition to shed (10x12) to (12x24)

BUILDING OWNER: Albert G. Marin

CONTRACTOR: Michelle Marin

PERMIT APPLICANT: \_\_\_\_\_ APPROVAL: 1/2, 28 ~~DENIED~~

## CONDITION(S) OF APPROVAL

1. This permit does not excuse the applicant from meeting applicable State and Federal rules and laws.
  2. Before concrete for foundation is placed, approvals from the Development Review Coordinator and Inspection Services must be obtained. (A 24 hour notice is required prior to inspection)
  3. Precaution must be taken to protect concrete from freezing.
  4. It is strongly recommended that a registered land surveyor check all foundation forms before concrete is placed. This is done to verify that the proper setbacks are maintained.
  5. Private garages located beneath habitable rooms in occupancies in Use Group R-1, R-2, R-3 or I-1 shall be separated from adjacent interior spaces by fire partitions and floor/ceiling assembly which are constructed with not less than 1-hour fire resisting rating. Private garages attached side-by-side to rooms in the above occupancies shall be completely separated from the interior spaces and the attic area by means of ½ inch gypsum board or the equivalent applied to the garage means of ½ inch gypsum board or the equivalent applied to the garage side. (Chapter 4 Section 407.0 of the BOCA/1996)
  6. All chimneys and vents shall be installed and maintained as per Chapter 12 of the City's Mechanical Code. (The BOCA National Mechanical Code/1993) U.L. 103.
  7. Sound transmission control in residential building shall be done in accordance with Chapter 12 section 1214.0 of the city's building code.
  8. Guardrail & Handrails A guardrail system is a system of building components located near the open sides of elevated walking surfaces for the purpose of minimizing the possibility of an accidental fall from the walking surface to the lower level. Minimum height all Use Groups 42", except Use Group R which is 36". In occupancies in Use Group A, B, I-4, I-1, I-2 M and R and public garages and open parking structures, open guards shall have balusters or be of solid material such that a sphere with a diameter of 4" cannot pass through any opening. Guards shall not have an ornamental pattern that would provide a ladder effect.
  9. Headroom in habitable space is a minimum of 7'6".
  10. Stair construction in Use Group R-3 & R-4 is a minimum of 10" tread and 7 3/4" maximum rise. All other Use group minimum 11" tread, 7" maximum rise.
  11. The minimum headroom in all parts of a stairway shall not be less than 80 inches.
  12. Every sleeping room below the fourth story in buildings of use Groups R and I-1 shall have at least one operable window or exterior door approved for emergency egress or rescue. The units must be operable from the inside without the use of special knowledge or separate tools. Where windows are provided as means of egress or rescue they shall have a sill height not more than 44 inches (1118mm) above the floor. All egress or rescue windows from sleeping rooms shall have a minimum net clear opening height dimension of 24 inches (610mm). The minimum net clear opening width dimension shall be 20 inches (508mm), and a minimum net clear opening of 5.7 sq. ft.
  13. Each apartment shall have access to two (2) separate, remote and approved means of egress. A single exit is acceptable when it exits directly from the apartment to the building exterior with no communications to other apartment units.
  14. All vertical openings shall be enclosed with construction having a fire rating of at least one (1) hour, including fire doors with self closer's.
  15. The boiler shall be protected by enclosing with (1) hour fire-rated construction including fire doors and ceiling, or by providing automatic extinguishment.
  16. All single and multiple station smoke detectors shall be of an approved type and shall be installed in accordance with the provisions of the City's Building Code Chapter 9, Section 19, 920.3.2 (BOCA National Building Code/1996), and NFPA 101 Chapter 18 & 19. (Smoke detectors shall be installed and maintained at the following locations):
    - In the immediate vicinity of bedrooms
    - In all bedrooms
    - In each story within a dwelling unit, including basements
- In addition to the required AC primary power source, required smoke detectors in occupancies in Use Groups R-2, R-3 and

I-1 shall receive power from a battery when the AC primary power source is interrupted. (Interconnection is required)

17. A portable fire extinguisher shall be located as per NFPA #10. They shall bear the label of an approved agency and be of an approved type.
18. The Fire Alarm System shall be maintained to NFPA #72 Standard.
19. The Sprinkler System shall maintained to NFPA #13 Standard.
20. All exit signs, lights, and means of egress lighting shall be done in accordance with Chapter 10 Section & Subsections 1023, & 1024, Of the City's building code. (The BOCA National Building Code/1996)
21. No construction or demolition work shall begin until you have obtained permits for dumpsters or containers. A work Stop Order shall be issued if this requirement is not met.
22. Section 25-135 of the Municipal Code for the City of Portland states, "No person or utility shall be granted a permit to excavate or open any street or sidewalk from the time of November 15 of each year to April 15 of the following year".
23. The builder of a facility to which Section 4594-C of the Maine State Human Rights Act Title 5 MRSA refers, shall obtain a certification from a design professional that the plans commencing construction of the facility, the builder shall submit the certification to the Division of Inspection Services.
24. This permit does not excuse the applicant from obtaining any license which may be needed from the City Clerk's office.
25. Ventilation shall meet the requirements of Chapter 12 Sections 1210, of the City's Building Code.
26. All electrical and plumbing permits must be obtained by a Master Licensed holders of their trade.
27. All requirements must be met before a final Certificate of Occupancy is issued.

28. Please read and implement attached land use - Zoning Report

29.

  
P. Samuel Hoffses, Chief of Code Enforcement

cc: Lt. McDougall, PRD  
Marge Schmuckal

LAND USE - ZONING REPORT

ADDRESS: 56 Lower A St, Parks Is DATE: 8/29/97

REASON FOR PERMIT: expand shed/construct porch

BUILDING OWNER: Michelle Marin C-B-L: 87-HH-21 1/2 22

PERMIT APPLICANT: owner

APPROVED: with conditions DENIED: \_\_\_\_\_

# 5,

CONDITION(S) OF APPROVAL

1. During its existence, all aspects of the Home Occupation criteria, Section 14-410, shall be maintained.
2. The footprint of the existing \_\_\_\_\_ shall not be increased during maintenance reconstruction.
3. All the conditions placed on the original, previously approved, permit issued on \_\_\_\_\_ are still in effect for this amendment.
4. Your present structure is legally nonconforming as to rear and side setbacks. If you were to demolish the building on your own volition, you will not be able to maintain these same setbacks. Instead you would need to meet the zoning setbacks set forth in today's ordinances. In order to preserve these legally non-conforming setbacks, you may only rebuild the garage in place and in phases.
5. This property shall remain a single family dwelling. Any change of use shall require a separate permit application for review and approval.
6. Our records indicate that this property has a legal use of \_\_\_\_\_ units. Any change in this approved use shall require a separate permit application for review and approval.
7. Separate permits shall be required for any signage.
8. Separate permits shall be required for future decks and/or garage.
9. Other requirements of condition The use of the shed is for shed uses only. This shed shall not be for a living space. No kitchen equipment shall be installed.

Marge Schmuckal Marge Schmuckal, Zoning Administrator,  
Asst. Chief of Code Enforcement

76, 87 Peaks Island  
Assessor's Map #1-225



P.O. Box 2239 • Longmont, CO 80502 Phone: (303) 444-1760 Fax: (303) 444-1810

Subject: 56 Lower A Street - Lots 21+22

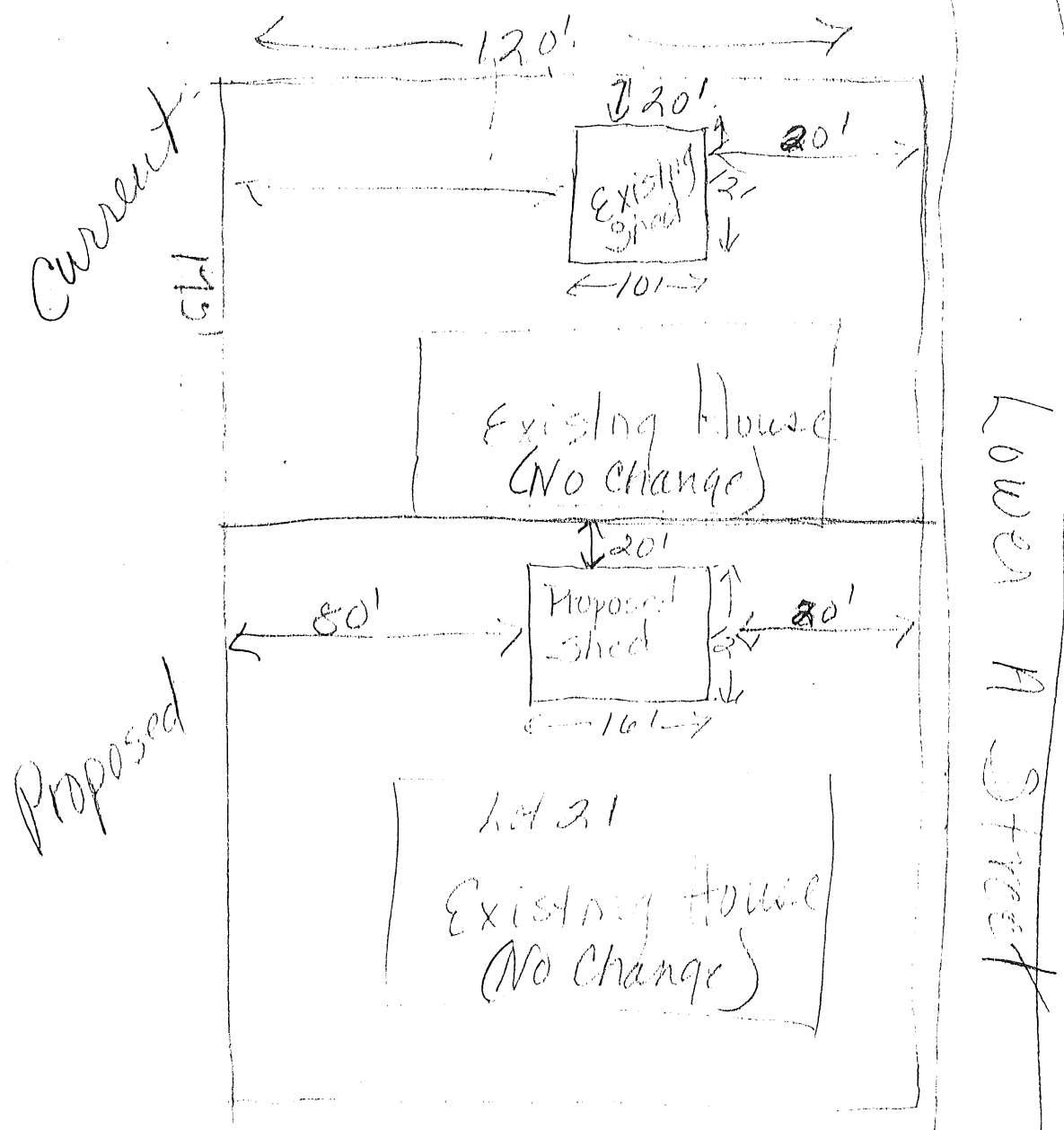
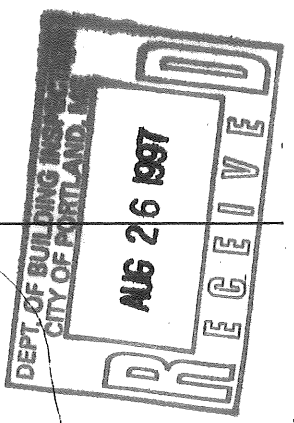

Albert G. Marin  
c/o Michelle Marin  
56 Lower A Street  
Peaks Island, ME 04108

Signed: M. B. [Signature]

Date: 8/26/97



FLATIRON  
STRUCTURES COMPANY LLC

P.O. Box 2289 • Longmont, CO 80502 Phone: (303) 444-1760 Fax: (303) 444-1810

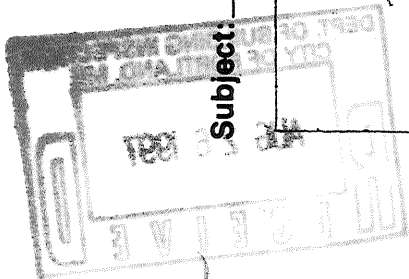

2X4'S WALLS  
4X6'S ROOF  
3/4 PLYWOOD ALL OVER  
4X6'S ON FLOOR  
5/12 PITCH  
SITS ON BLOCKS + SONOTUBES

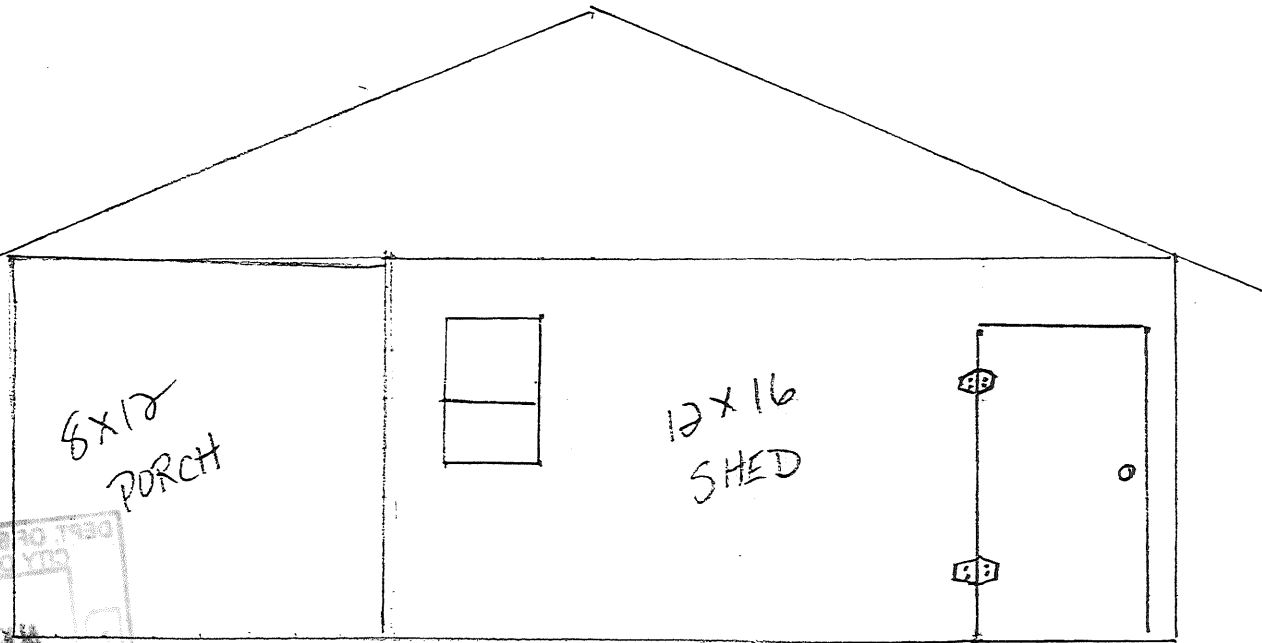

PROPOSED SHED

Signed: \_\_\_\_\_

Date: \_\_\_\_\_



Applicant: Michelle Mann

Date: 8/29/97

Address: 56 Lower A St. P.I.

C-B-L: 087-HH-21 & 22

CHECK-LIST AGAINST ZONING ORDINANCE

Date - Existing 1900

Zone Location - IR-2

Interior or corner lot -

\* Proposed Use/Work - expand shed from 10x12 to 24x12 with a pack  
not turn into another  
Sewage Disposal - unit

Lot Street Frontage -

Front Yard - 25' req - 20' existing shown - NO CHANGE

Rear Yard - 25' req - 80' shown

Side Yard - 20' req - 20' shown

Projections -

Width of Lot -

Height -

Lot Area -

13,697

Lot Coverage/ Impervious Surface - 20% MAX or 2,739.4 #

Area per Family -

Off-street Parking -

Loading Bays -

Site Plan -

Shoreland Zoning/ Stream Protection -

Flood Plains -

8x8	=	64
10x17		170
8x10		80
10x10		100
12x22		264
6x12		72
10x18		180
10x18		180
		<hr/>
		1090 #

1090 shed  
288  
1378