

15,000 BTU/hr Indoor Unit
 Located in the main living area high up on the exterior wall. Weight of unit is 22 lbs and will be mounted to wall framing.

15,000 BTU/hr and 24,000 BTU/hr Outdoor Units
 Mounted on a concrete pad located on the Southwestern gable end of the home under the porch. Weight of unit is 88 lbs.

(3x) 9,000 BTU/hr Indoor Units
 Each of the three bedrooms on the second floor will receive an individual indoor unit installed high up on the exterior wall. Weight of unit is 22 lbs and will be mounted to wall framing.

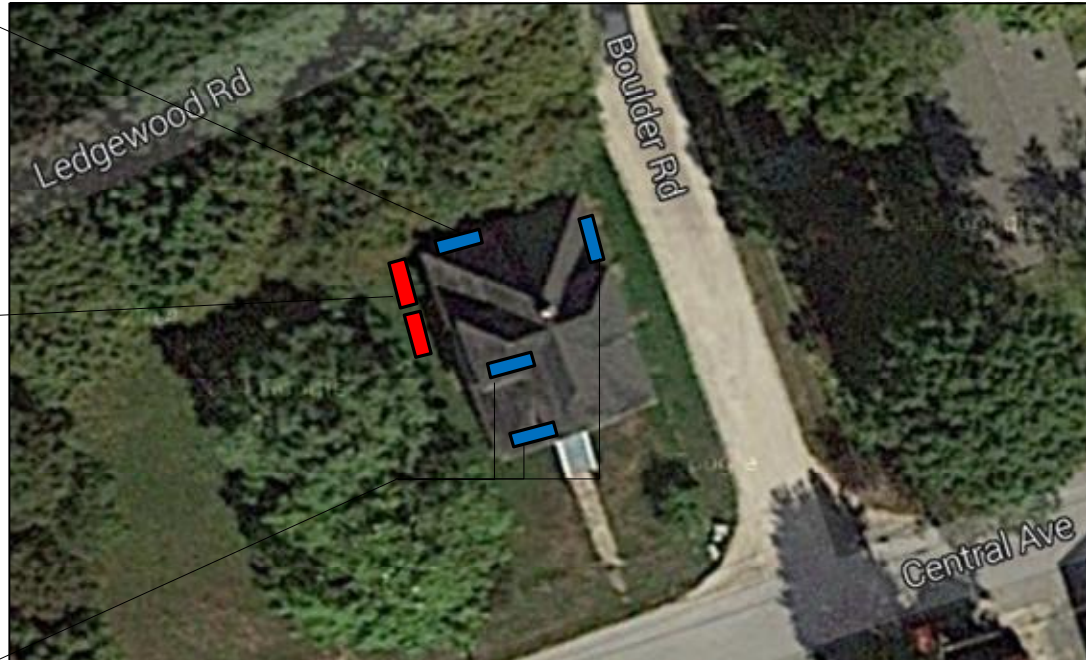

Notes:
 Home is built of traditional wood framing and is sufficient to support the additional load of the equipment being installed.

ReVision Energy 142 Presumpscot Street Portland, Maine, 04097 207-221-6342		HVAC Equipment Layout			
		Will Crosby 92 Central Avenue, Peaks Island, ME			
DATE 12/23/2014	DRAWN BY Joe Maisonave	PAGE 1 of 1	DWG# 1	Rev. 0	