

**Rachel Conly**  
Architectural Design

26 Sterling Street  
Peaks Island, Maine 04108  
207.766.5625

**Proposed  
Power Plans**

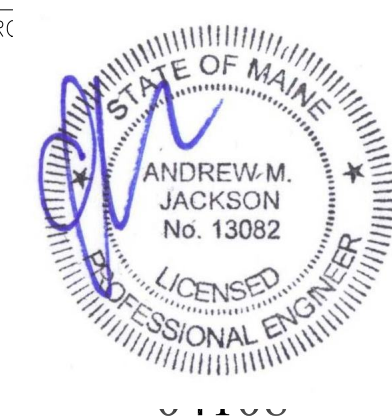

DATE	REVISED
09.09.14	
SCALE	DRAWN BY
1/8" = 1'-0"	Rachel & Harvey

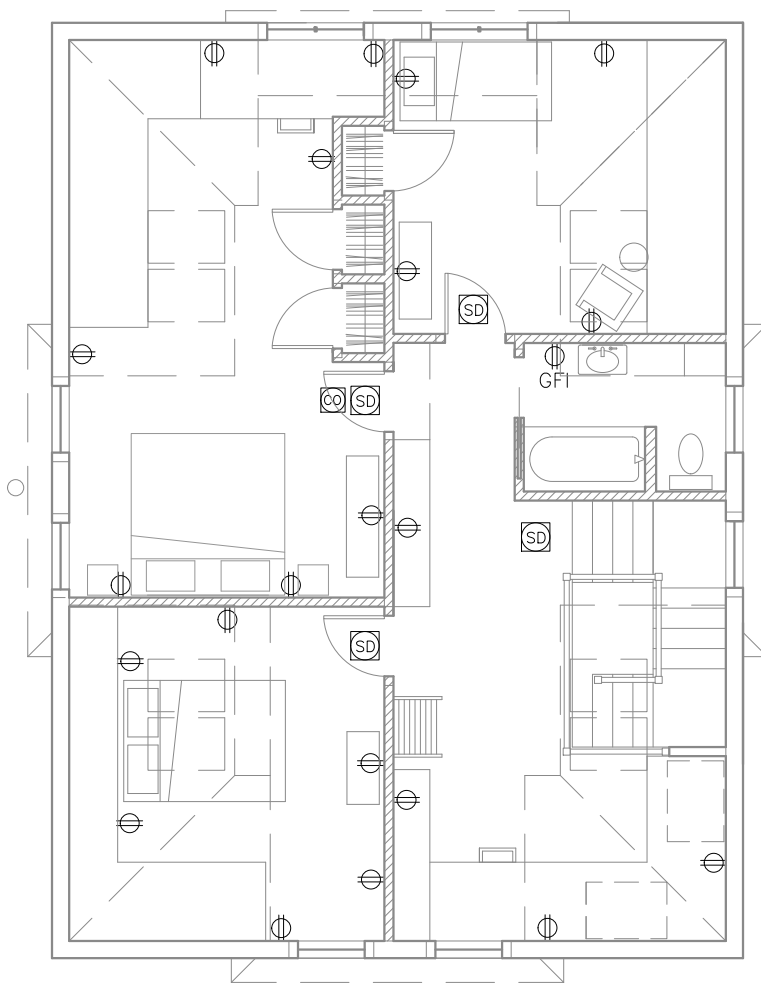
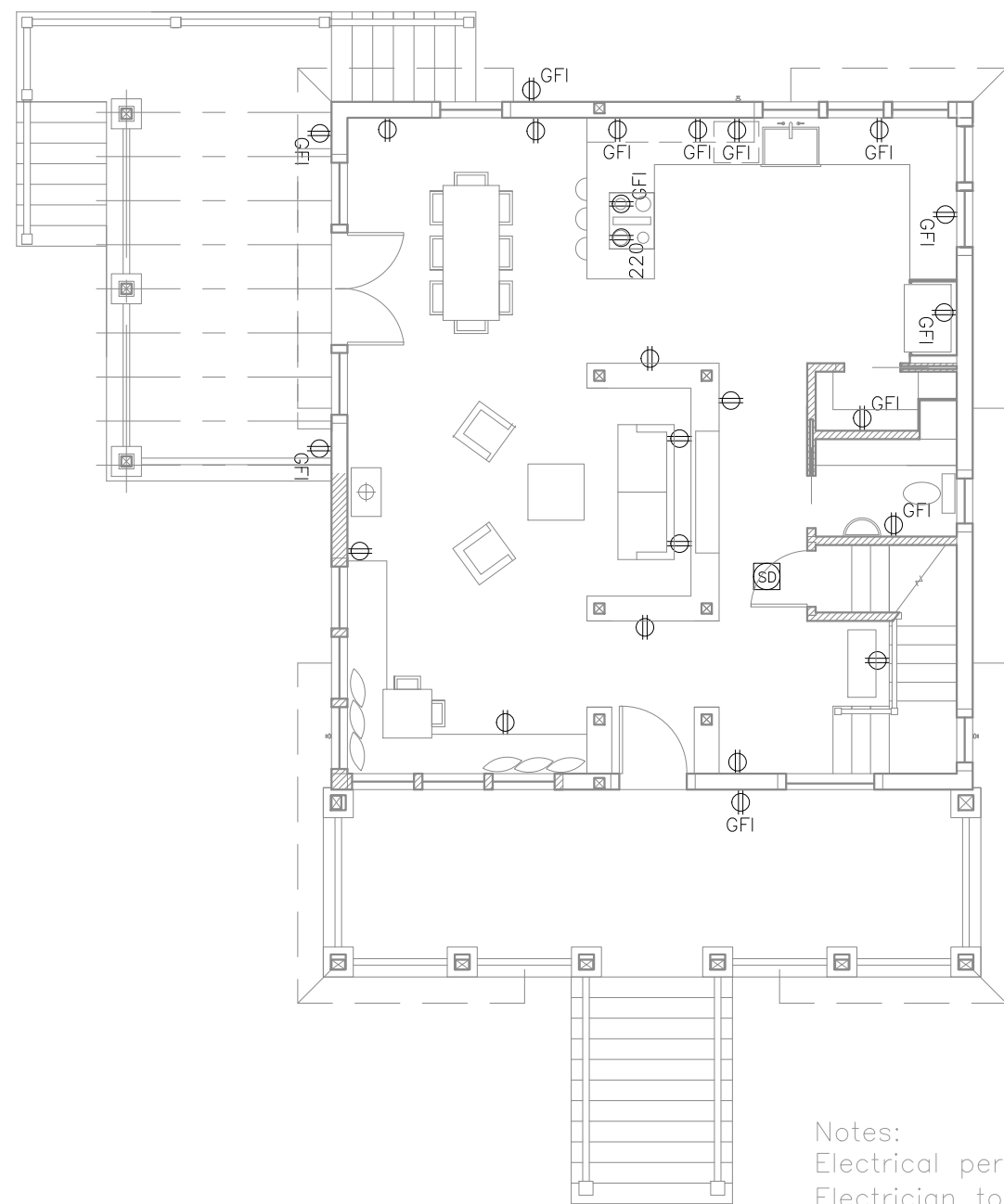
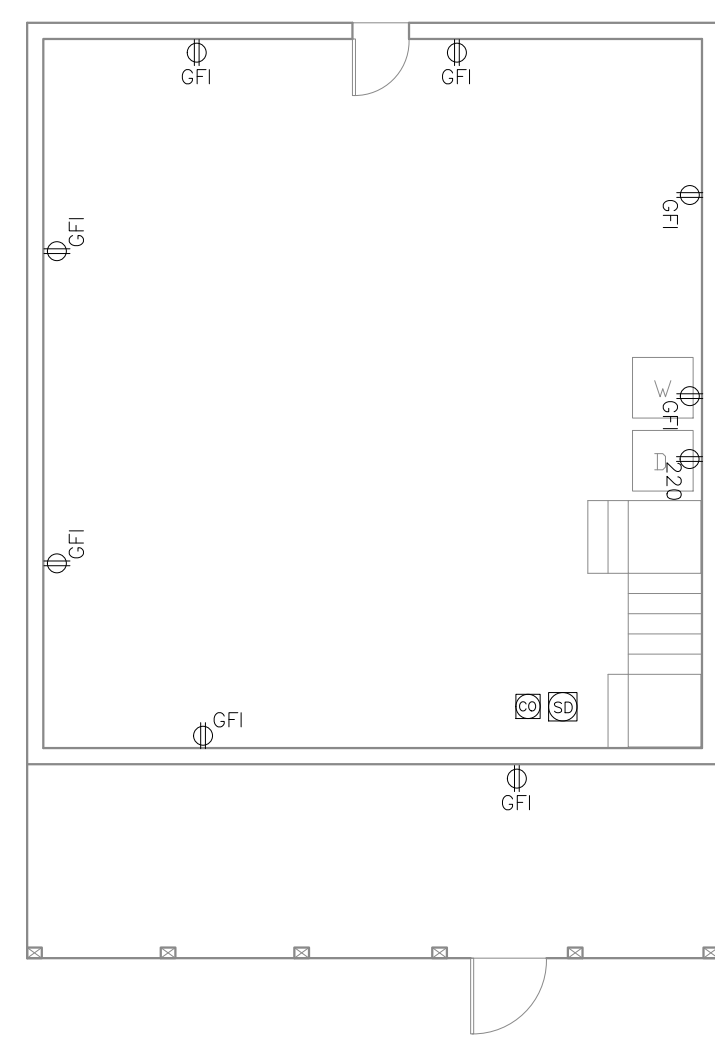

Notes:  
Electrical permit and final electrical design by others.  
Electrician to inspect/replace service entrance/main panel as necessary,  
min. 100amp service.  
Mechanical/HVAC/Plumbing design and permits by others



**A** Proposed Basement Power  
1/8" = 1'-0"

**B** Proposed First Floor Power  
1/8" = 1'-0"

**C** Proposed Second Floor Power  
1/8" = 1'-0"

**NOTES**

	duplex		undercounter
	ground-fault circuit interrupter		ceiling fan w/ integral light
	220 volt		ceiling fan
	switch		3-way switch
	3-way switch		dimmer switch
	dimmer switch		phone jack
	smoke detector		DSL
	MIN. 50 CFM vent fan		CABLE
	ceiling mount light fixture		CAT 5
	pendant light fixture		central vacuum
	recessed can light fixture		compact fluorescent recessed can
	wall sconce light fixture		
	wet location wall sconce light fixture		
	trak lighting		
	fluorescent locally switched		

**E1**