

**A** Existing First Floor Plan  
 1/4" = 1'-0"

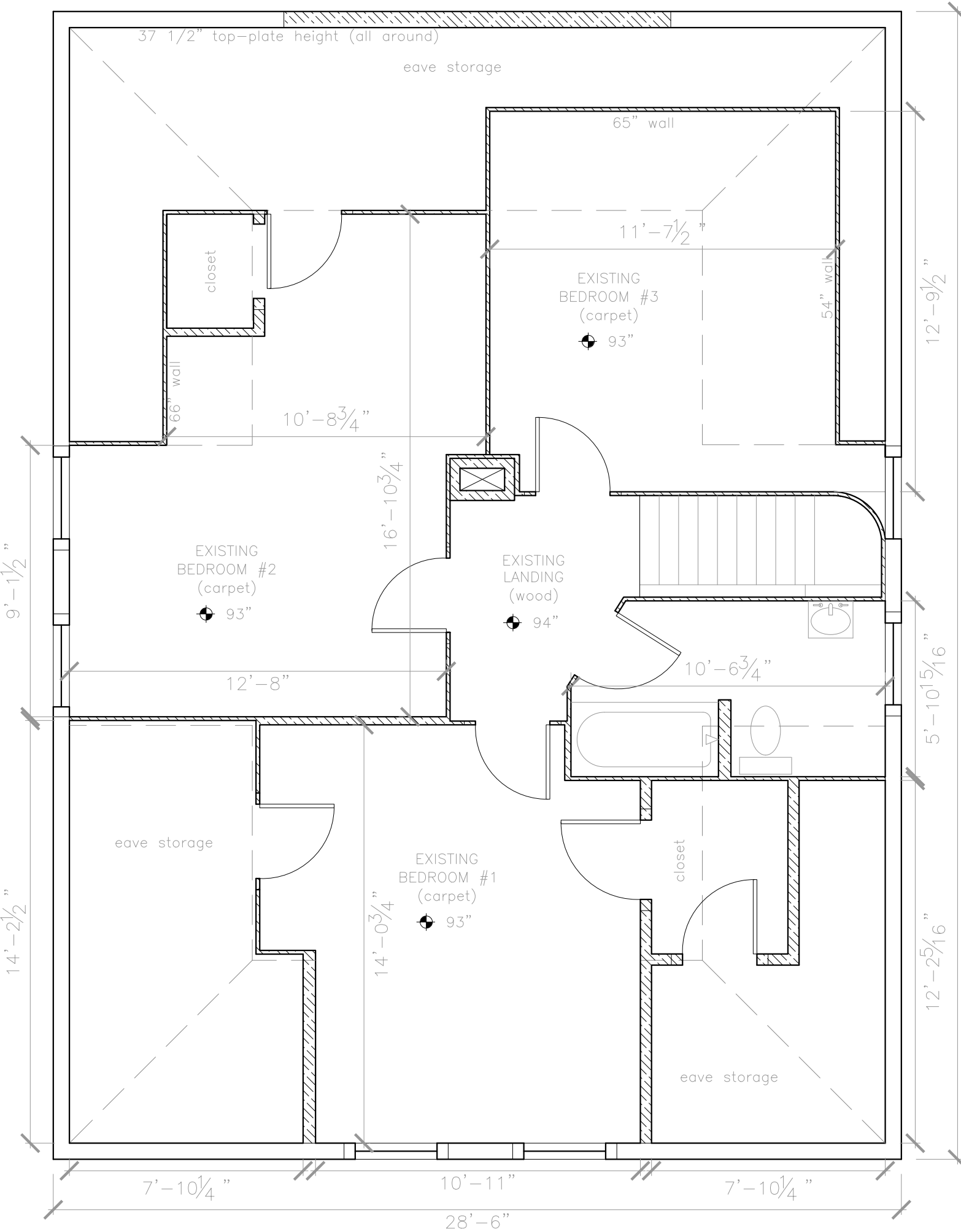

**B** Existing Second Floor Plan  
 1/4" = 1'-0"

DEMO WALL



**Rachel Conly**  
 Architectural Design

26 Sterling Street  
 Peaks Island, Maine 04108  
 207.766.5625

Existing  
 First and  
 Second Floor  
 Plans



PROJECT  
**Crosby Simmonds  
 Residence**

**92 Central Avenue  
 Peaks Island, Me.  
 04108**

DATE  
 09.09.14

REVISED

SCALE  
 1/4" = 1'-0"

DRAWN BY  
**Rachel &  
 Harvey**

NOTES

**A3**