

**Rachel Conly**  
Architectural Design

26 Sterling Street  
Peaks Island, Maine 04108  
207.766.5625

**Proposed  
North Elevation**



PROJECT  
**Crosby Simmonds  
Residence**  
  
92 Central Avenue  
Peaks Island, Me.  
04108

DATE 09.09.14	REVISED
SCALE 1/4" = 1'-0"	DRAWN BY Rachel & Harvey

NOTES

**A12**

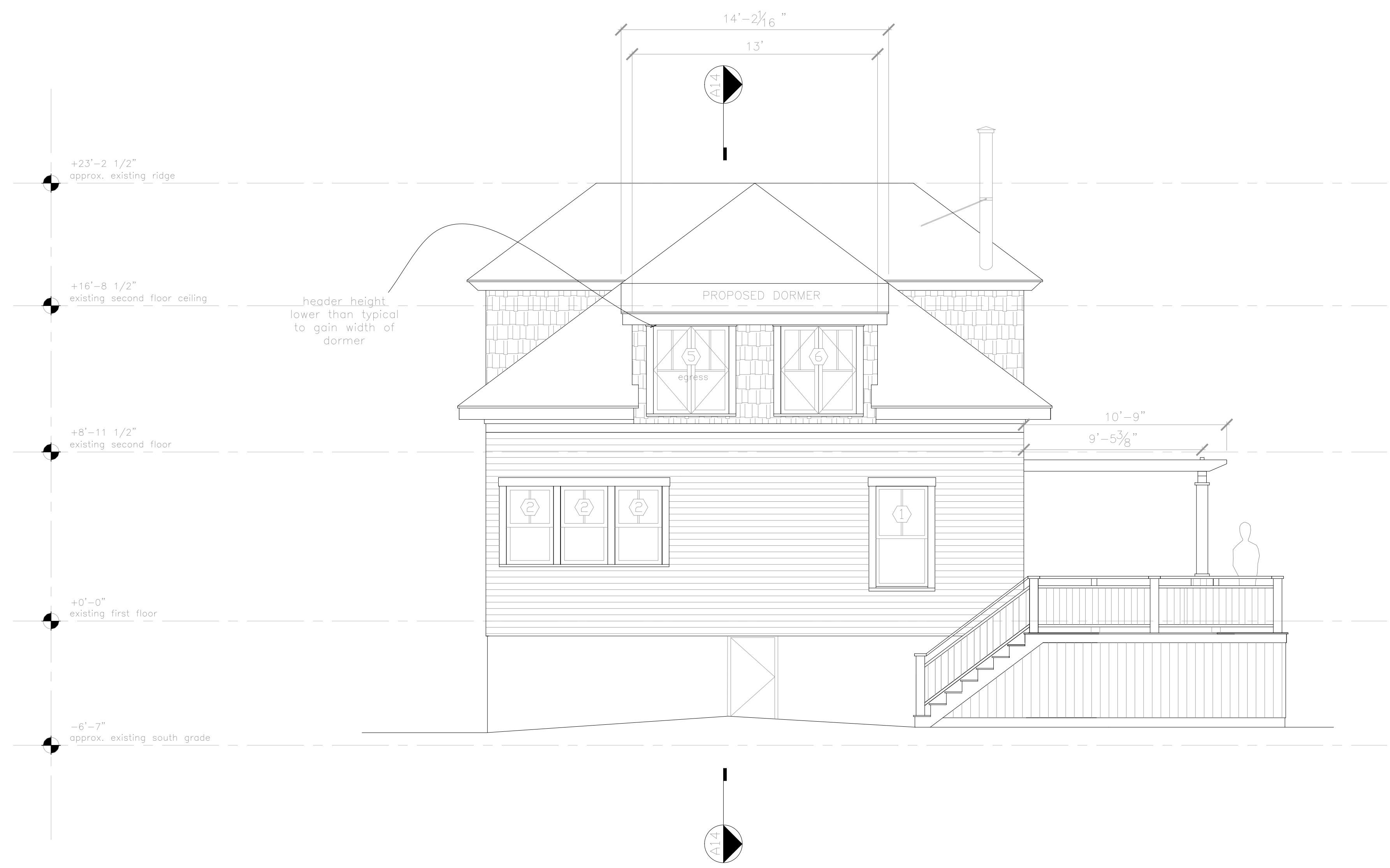

**A** Proposed North Elevation  
1/4" = 1'-0"

