

City of Portland, Maine - Building or Use Permit Application

389 Congress Street, 04101 Tel: (207) 874-8703, Fax: (207) 874-8716

Permit No: 04-1214	Issue Date: AUG 18 2004	CBL: 087 W007001
-----------------------	----------------------------	---------------------

Location of Construction: 224 Island Ave	Owner Name: Moss Stewart M	Owner Address: 224 Island Ave CITY OF PORTLAND	Phone:
Business Name:	Contractor Name: Fredrick Brothers Oil	Contractor Address: 164 Route One Scarborough	Phone: 2078832551
Lessee/Buyer's Name	Phone:	Permit Type: HVAC	Zone: IR-2

Past Use: Single Family Home	Proposed Use: Single Family Home Install Monitor /Toystove	Permit Fee: \$30.00	Cost of Work: \$316.00	CEO District: 2
Proposed Project Description: Install Monitor /Toystove		FIRE DEPT: <input type="checkbox"/> Approved <input type="checkbox"/> Denied Signature: <i>[Signature]</i>	INSPECTION: Use Group: <i>J</i> Type: <i>Heating</i> <i>BOCA Mechanical 1993</i> Signature: <i>[Signature]</i>	

PEDESTRIAN ACTIVITIES DISTRICT (P.A.D.)	
Action: <input type="checkbox"/> Approved <input type="checkbox"/> Approved w/Conditions <input checked="" type="checkbox"/> Denied	Signature: _____ Date: _____

Permit Taken By: Idobson	Date Applied For: 08/18/2004	Zoning Approval	
-----------------------------	---------------------------------	------------------------	--

<p>1. This permit application does not preclude the Applicant(s) from meeting applicable State and Federal Rules.</p> <p>2. Building permits do not include plumbing, septic or electrical work.</p> <p>3. Building permits are void if work is not started within six (6) months of the date of issuance. False information may invalidate a building permit and stop all work..</p>	Special Zone or Reviews <input type="checkbox"/> Shoreland <input type="checkbox"/> Wetland <input type="checkbox"/> Flood Zone <input type="checkbox"/> Subdivision <input type="checkbox"/> Site Plan Maj <input type="checkbox"/> Minor <input type="checkbox"/> MM <input type="checkbox"/> Date: <i>8/19/04</i>	Zoning Appeal <input type="checkbox"/> Variance <input type="checkbox"/> Miscellaneous <input type="checkbox"/> Conditional Use <input type="checkbox"/> Interpretation <input type="checkbox"/> Approved <input type="checkbox"/> Denied Date: _____	Historic Preservation <input checked="" type="checkbox"/> Not in District or Landmark <input type="checkbox"/> Does Not Require Review <input type="checkbox"/> Requires Review <input type="checkbox"/> Approved <input type="checkbox"/> Approved w/Conditions <input type="checkbox"/> Denied Date: <i>8/19/04</i>
---	--	---	---

CERTIFICATION

I hereby certify that I am the owner of record of the named property, or that the proposed work is authorized by the owner of record and that I have been authorized by the owner to make this application as his authorized agent and I agree to conform to all applicable laws of this jurisdiction. In addition, if a permit for work described in the application is issued, I certify that the code official's authorized representative shall have the authority to enter all areas covered by such permit at any reasonable hour to enforce the provision of the code(s) applicable to such permit.

SIGNATURE OF APPLICANT

ADDRESS

DATE

PHONE

PHONE



FILL IN AND SIGN WITH INK

APPLICATION FOR PERMIT HEATING OR POWER EQUIPMENT

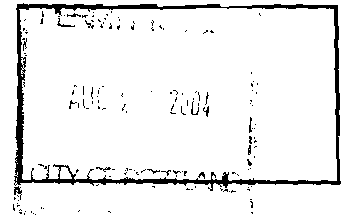

87 W 7

To the INSPECTOR OF BUILDINGS, PORTLAND, ME.

The undersigned hereby applies for a permit to install the following heating, cooking or power equipment in accordance with the Laws of Maine, the Building Code of the City of Portland, and the following specifications:

Location / CBL 224 Island Ave Use of Building Single Family Date 8/16/04
 Name and address of owner of appliance Stewart M. Moss
POT # 1000 224 Island Ave, Peaks Island
 Installer's name and address Fredrick Bro. Oil
164 Route one Scot. ME Telephone 883-2551

Location of appliance:

- Basement Floor
 Attic Roof

Type of Fuel:

- Gas Oil Solid

Appliance Name: Monitor Heatstove
 U.L. Approved Yes No

Will appliance be installed in accordance with the manufacture's installation instructions? Yes No

IF NO Explain: _____

Type of Chimney:

- Masonry Lined
 Factory built _____
 Metal
 Factory Built U.L. Listing # _____
 Direct Vent
 Type _____ UL# _____

Type of Fuel Tank

- Oil
 Gas

AUG 18 2004

Size of Tank 275 Gal

Number of Tanks one

Distance from Tank to Center of Flame 30' feet.

Cost of Work: \$ 316.00

Permit Fee: \$ 30.00

The Type of License of Installer:

- Master Plumber # _____
 Solid Fuel # _____
 Oil # MS10008189
 Gas # _____
 Other _____

Approved

Approved with Conditions

Fire: _____
 Ele.: _____
 Bldg.: _____

See attached letter or requirement

Inspector's Signature

Date Approved

Signature of Installer

Matthew M. R. (owner)

White - Inspection

Yellow - File

Pink - Applicant's

Gold - Assessor's Copy

City of Portland, Maine - Building or Use Permit

389 Congress Street, 04101 Tel: (207) 874-8703, Fax: (207) 874-8716

Permit No: 04-1214	Date Applied For: 08/18/2004	CBL: 087 W007001
-----------------------	---------------------------------	---------------------

Location of Construction: 224 Island Ave	Owner Name: Moss Stewart M	Owner Address: 224 Island Ave	Phone:
Business Name:	Contractor Name: Fredrick Brothers Oil	Contractor Address: 164 Route One Scarborough	Phone (207) 883-2551
Lessee/Buyer's Name	Phone:	Permit Type: HVAC	

Proposed Use: Single Family Home Install Monitor /Toystove	Proposed Project Description: Install Monitor /Toystove
---	--

Dept: Zoning	Status: Approved	Reviewer: Tammy Munson	Approval Date: 08/19/2004
Note:			Ok to Issue: <input checked="" type="checkbox"/>
Dept: Building	Status: Approved with Conditions	Reviewer: Tammy Munson	Approval Date: 08/19/2004
Note:			Ok to Issue: <input checked="" type="checkbox"/>
1) Installation shall comply with 1993 BOCA Mechanical Code and State of Maine Oil and Solid Fuel Board Laws and Rules			



FILL IN AND SIGN WITH INK

APPLICATION FOR PERMIT HEATING OR POWER EQUIPMENT



To the INSPECTOR OF BUILDINGS, PORTLAND, ME.

87W7

The undersigned hereby applies for a permit to install the following heating, cooking or power equipment in accordance with the Laws of Maine, the Building Code of the City of Portland, and the following specifications:

Location 224 Island Ave Use of Building Single Family Date 8/16/04
Name and address of owner of appliance Stewart M. MOSS 224 Island Ave

Installer's name and address FREDERICK BROS OIL
164 ROUTE ONE SCAR. ME. Telephone 983-2551

Location of appliance:

- Basement
- Floor
- Attic
- Roof

Type of Fuel:

- Gas
- Oil
- Solid

Appliance Name: MONITOR / TOY STOVE

U.L. Approved Yes No

Will appliance be installed in accordance with the manufacturer's installation instructions? Yes No

IF NO Explain:

The Type of License of Installer:

- Master Plumber # _____
- Solid Fuel # _____
- Oil # MS10008588
- Gas # _____
- Other _____

Type of Chimney:

- Masonry Lined
Factory built _____

- Metal
Factory Built U.L. Listing # _____

Direct Vent
Type _____ U.L. # _____

Type of Fuel Tank

- Oil
- Gas

Size of Tank 275 GAL

Number of Tanks ONE

Distance from Tank to Center of Flame 30' feet.

Approved

Approved with Conditions

Fire: _____
Elec: _____
Bldg: _____

See attached letter or requirement

Signature of Installer [Signature]

White: Inspection Yellow: FID Pink: Applicant's Copy Assessor's Copy

186 | 8 2004



CITY OF PORTLAND, MAINE

Department of Building Inspections

8-18 2007

Received from Stewart Moss

Location of Work 224 Island Ave

Cost of Construction \$ _____

Permit Fee \$ 300.00

Building (11) _____ Plumbing (15) _____ Electrical (12) _____ Site Plan (12) _____

Other _____

CBL: 87677

Check #: 1135

Total Collected \$ 300.00

THIS IS NOT A PERMIT

No work is to be started until PERMIT CARD is actually posted upon the premises. Acceptance of fee is no guarantee that permit will be granted. PRESERVE THIS RECEIPT. In case permit cannot be granted the amount of the fee will be refunded upon return of the receipt less \$10.00 or 10% whichever is greater.

- 11/11/06 - Applicant's Copy
- 11/11/06 - Office Copy
- 11/11/06 - Permit Copy