

PIPING LEGEND	
SYMBOL	DEFINITION
F.D.#	FLOOR DRAIN
F.C.O.	FLOOR CLEAN OUT
P.#	PLUMBING FIXTURE
W	WASTE
V	VENT
V.T.R.	VENT THROUGH ROOF
SIZE INDICATED	SANITARY UNDERGROUND
SIZE INDICATED	WASTE PIPING
SIZE INDICATED	VENT PIPING
—	CAP

FIXTURE SCHEDULE						
ITEM	FIXTURE	WASTE	VENT	COLD WATER	HOT WATER	
P-1	APARTMENT TOILET	3"	2"	1/2"		
P-1A	H.C. TOILET	3"	2"	1/2"		
P-1B	PUBLIC TOILET	3"	2"	1"		
P-2	APARTMENT LAVATORY	2"	1-1/2"	1/2"	1/2"	
P-2A	H.C. LAVATORY	2"	1-1/2"	1/2"	1/2"	
P-3	APARTMENT SHOWER UNIT	2"	1-1/2"	1/2"	1/2"	
P-3A	H.C. SHOWER UNIT	2"	1-1/2"	1/2"	1/2"	
P-4	APARTMENT KITCHEN SINK	2"	1-1/2"	1/2"	1/2"	
P-4A	H.C. KITCHEN SINK	2"	1-1/2"	1/2"	1/2"	
P-5	URINAL	2"	1-1/2"	1/2"	1/2"	
P-6	DRINKING FOUNTAIN	1-1/2"	1-1/2"	1/2"	1/2"	
P-7	COMMUNITY RM KITCHEN SINK	2"	1-1/2"	1/2"	1/2"	
P-8	TUB/SHOWER MANAGERS APT	1-1/2"	1-1/2"	1/2"	1/2"	
P-9	MOP SINK	2"	1-1/2"	1/2"	1/2"	
P-10	WASHING MACHINE BOX	2"	1-1/2"	1/2"	1/2"	
P-11	HEALTH CARE EXAM SINK	2"	1-1/2"	1/2"	1/2"	

Provide passive soild underdrain venting system and vent stacks, capped above finish floor slab, per S. W. Cole Engineering, Inc. Geotechnical Report dated December 12, 2003, page 6. Pursuant to a positive gas test when structure is enclosed, run insulated vent stacks through attic space to roof, and cap and screen, top of stack.

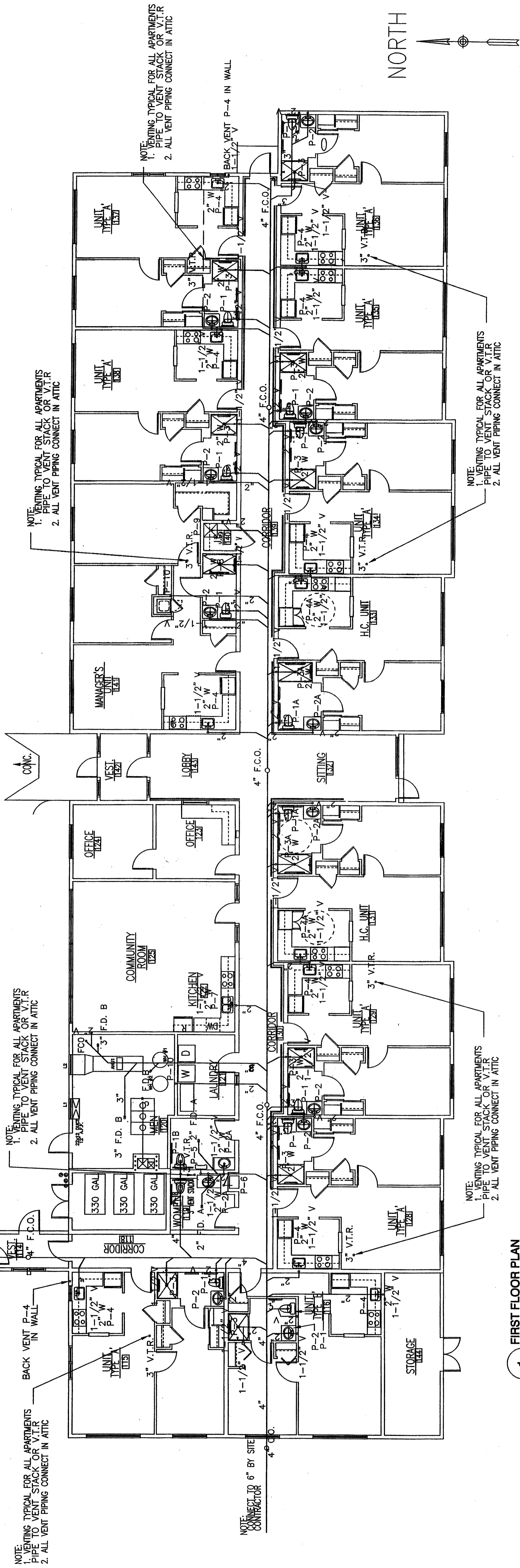
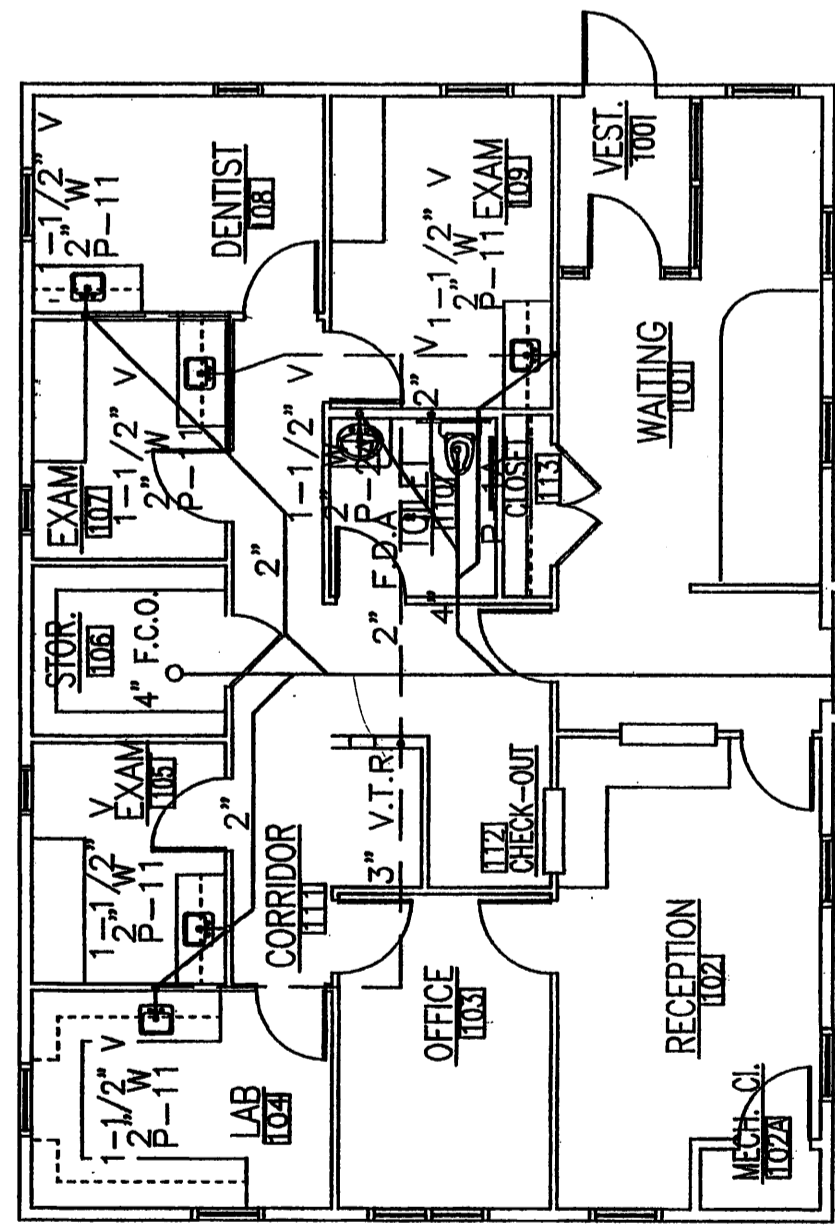

1 FIRST FLOOR PLAN
1/8" = 1'-0"

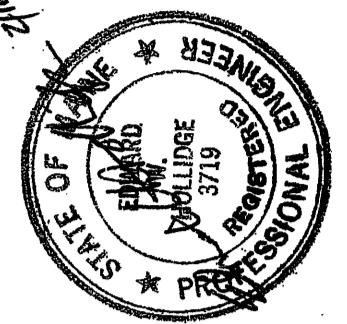
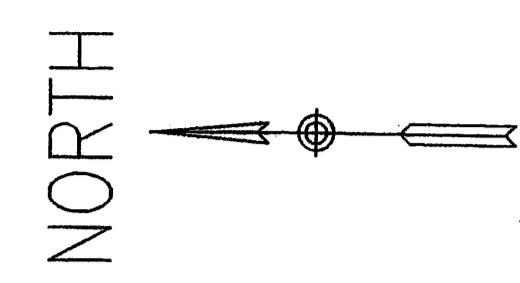

Revisions	No.	Date

Project:
PEAKS ISLAND V.O.A. SENIOR HOUSING FACILITY & HEALTH CENTER
 H.U.D. Project # 024-EE058
 Central Avenue
 Peaks Island, Maine

Drawing Title:
FIRST FLOOR PLUMBING DWV PLAN

Tsomides Associates Architects Planners
 Echo Bridge Office Park
 389 Elm Street
 Newton Upper Falls, MA 0246
 617.898.4774
 617.898.4774
 WWW.TSOMIDES.COM

THE ZEMPER CO. PLUMBING MECHANICAL
 4 GRANVILL
 PALMQUIST BLDG
 (207) 997-0900

DATE ISSUED 2/7/04
 SCALE 1/8" = 1'-0"
 DRAWING NUMBER
P-1